...UST 5, 1913.—[PART II.]

...ds and Mattresses
...e Brass Beds at......
...e Brass Beds at......
...e Brass Beds at......
...e Brass Beds at......
...e Brass Beds at......
...lt Mattresses at......

Sale

Underprice

...ina Cabinets, $19.95

$28 China Cabinets
$40 China Cabinets

Parlor Stands, $4.95

...d Davenports, $29...

In Four Parts—28 Pages

PART I—TELEGRAPH SHEET—10 PAGES

The Los Angeles Times

1781 1913

For Liberty under Law, Equal Rights and Industrial Freedom

TUESDAY MORNING, AUGUST 5, 1913.

PRICE 5c: Yearly, $9; Monthly, 75 Cents, postpaid. Delivered, average cost per copy, 2½ Cts.

Cynosure.

ALL EYES ON DIGGS.

Friend of Caminetti Goes to Trial.

[illegible] in a Case that Shook the Wilson Administration Selected Today.

Former State Architect Faces Sentence of Ten Years if Convicted.

[illegible] of Commissioner-General of Immigration Will Be Next in Court.

[BY DIRECT WIRE TO THE TIMES.]

SAN FRANCISCO BUREAU OF THE TIMES, Aug. 4.—[Exclusive Dispatch.] Maury I. Diggs, former State Architect, will go to trial on an indictment charging violation of the Mann White Slave Act, on six counts, before Judge William C. Van Fleet, in the first division of the United States District Court at 10 o'clock tomorrow morning.

The trial of Diggs will be followed by that of Drew Caminetti, son of Anthony Caminetti, Commissioner-General of Immigration and former State Senator, it having been decided to try the young men separately. Both are charged with inducing Marcia Warrington and Lola Norris of Sacramento to accompany them from Sacramento to Reno. The penalty is ten years in prison.

CAUSE CELEBRE.

[illegible]-wide interest attaches to the trials of both Diggs and Caminetti [illegible] it has become a "cause celebre" [illegible] the national Democratic administration since the resignation of [illegible] States District Attorney McNab [illegible] in public statements denouncing the prosecution of the [illegible]

[Continued on Second Page.]

RIDES MOOSE TO SAFETY.

Minnesota Student Escapes Drowning by a Fortunate "Catch."

[BY A. P. NIGHT WIRE TO THE TIMES.]

INTERNATIONAL FALLS (Minn.) Aug. 4.—A thrilling escape from drowning in Rainy River, near Ft. Frances, Ont., by catching hold of the antlers of a big bull moose, which was swimming across the river, was the experience yesterday of Clyde W. Buell, Minneapolis, student of the State university.

Buell had given up, when he saw the moose, with its head and antlers above water, swimming safely from the rapids. Buell let loose of his log and grabbed the antlers and shifted himself to the animal's back and rode it to shallow water.

U. OF C. EXTENDS COURSES.

Instruction in Irish and Welsh the Latest Addition to the Long List of Studies.

[BY A. P. DAY WIRE TO THE TIMES.]

BERKELEY (Cal.) Aug. 4.—The list of courses available to students of the University of California the coming year will total ninety-eight, according to the curriculum made public today by the university faculty.

Courses in two Celtic tongues, Irish and Welsh, are the latest additions.

Agriculture occupies first place in the book, not only because of its alphabetical position, but by reason of the number and scope of the branches included in that department.

The correspondence courses announced last year by the university have aroused much interest, more than 1500 inquiries having been received and a number of enrollments made.

ELLIOTT CLOSES HIS AFFAIRS.

ST. PAUL (Min.) Aug. 4.—Howard Elliott, formerly president of the Northern Pacific and lately elected president of the board of directors of the New York, New Haven and Hartford, returned to St. Paul today to close his affairs here. Mr. Elliott conferred for a time with Hance Tuck French of New York, one of the directors of the Northern Pacific, who is on his way to the Pacific Coast.

Elemental.

FIRE RAGES UNCHECKED

Hills About Hemet Aflame.

Blaze, Fanned by Brisk Wind, Crosses Into the Cleveland Reserve.

Failure of Forest Rangers to Take Command Is Blamed for Its Spread.

Rich Source of Honey Supply Is Devastated and Many Homes Destroyed.

[BY DIRECT WIRE TO THE TIMES.]

HEMET, Aug. 4.—[Exclusive Dispatch.] The forest fire which has been raging in the hills ten miles west of Hemet since Sunday crossed into the Cleveland forest reserve at 4 o'clock this afternoon and is now traveling at a rapid rate toward the Sage country and Keen camp.

Forest Ranger Guy Exon made two trips to Hemet this afternoon after men and was able to get only a dozen fire-fighters. Supervisor John Shaver, whose duty it is too look after fires outside of the reserve has had a large force of men fighting the flames since the fire started, and has exhausted every means at his command to check the fire. It seems the forest rangers are not authorized to exert any effort whatever in stamping out fires which occur outside of the reserve. It is said the failure of the forest rangers to take command of the situation is largely responsible for the spread of the fire and it now seems that the fire will destroy much property besides doing an immense amount of damage to the watershed. Mr. Exon stated this afternoon that he had been at the scene of the fire several times and had done all in his power to check the flames but that he could not employ fire-fighters until the fire had reached the reserve.

IN TWO DIRECTIONS.

The fire is burning in two directions east and west and from a fire line of five miles yesterday the flames have spread over ten miles, making it impossible for the fighters to prevent its spread. The worst fire is burning in the direction of Keen Camp on the reserve and a large force of men will be strung out back-firing. The fire running westward is confined to the heavy growth of underbrush and will do a great deal of damage. Thomas Rawson, a bee rancher, lost a large apiary in the fire late this evening, and the residence of Mrs. Rosa Miller was burned together with a large amount of hay, etc.

The fire will reach its worst tomorrow when it is feared it will burn through the big cattle ranches of the Tripps, Bergmans and Magees, and numerous other small ranchers living in the sage country. There are over 100 men at work and more will be brought from Temecula and the surrounding country.

GREAT DAMAGE FEARED.

Fire Warden C. M. Dietterich and Mayor H. P. Shaw returned from Crown Valley at 8:30 p.m., and report that a brisk wind is carrying the fire in the direction of the sage country, south of Hemet, and that great damage will result if it reaches the foothills in that section. Thomas Rawson suffered the loss of the second apiary late this evening. So far he has lost several hundred stands of bees together with their equipment.

One of the greatest losses the apiarists will have to face will be the destruction of all the sage brush and buckwheat for which that section of the country is noted, resulting in a heavy shortage of the local honey crop.

THE CRISIS.

The fire is making steady progress eastward toward Keen Camp and the crisis will be reached tomorrow.

The present force of fire fighters are making a great effort to check the fire from reaching the Cleveland forest reserve. It is feared their number is wholly inadequate to cope with the flames.

It is reported that a number of range cattle have perished in the fire.

FORTY-YEAR FIGHT ENDS.

Estate of George Roache of Stockton to Be Divided Up After Weary Litigation.

[BY DIRECT WIRE TO THE TIMES.]

STOCKTON, Aug. 4.—[Exclusive Dispatch.] After being in the local courts since 1873, and affording material for all manner of legal battles between the numerous heirs, the estate of George Roach, now valued at about $7000, was today distributed by Judge J. A. Plummer. One-half of the estate goes to Jacobs and Flack, Los Angeles attorneys, as assignees of New England heirs. The other half was distributed to McSherry and White, as purchasers from Margaret Roach, deceased.

The distribution is all subject to certain pending litigation, a part of which is a contest by public administrators for letters on the estate of certain deceased heirs, and the other part of the litigation is a suit by omitted heirs living in Australia for one-twelfth of all property.

The opposing counsel held several long conferences today, trying to straighten out the title to the property and if their negotiations succeed the famous Roach case ought to be finished inside of a month.

If proposals and counter proposals do not strike an agreement, the matter will be delayed for some time to come.

THE WORLD'S NEWS IN TODAY'S TIMES.

THE HEART OF IT.

EPITOMIZED, CLASSIFIED AND INDEXED.

The Foremost Events of Yesterday: (1) Forest Fires at Hemet. (2) Lind as Mediator Leaves for Mexico. (3) Resignation of Ambassador Wilson Accepted. (4) The Mexican War. (5) The Tariff Debate. (6) Express Rates Reduced.

INDEX.

PART I. TELEGRAPH SHEET.
[illegible] Fight Forest Fire.
The War in Mexico.
[illegible]
[illegible] to Washington.
Republican Policies Made Prosperity.
Weather Report; City News in Brief.
PART II. EDITORIAL SECTION.
[illegible] Finds Favor.
[illegible] Still Busy.
No Charge Against Little Girl.
News From the Southland Counties.
Happenings on the Pacific Slope.
Editorial Page; Pen Points, Verse.
Letters to The Times.
Stocks, Bonds, Financial Summary.
Industrial Progress; Water Front News.
Public Service: City Hall and Courts.
PART III. PERSONAL PART.
[illegible] Visit Catalina Today.
The Times Scholarship Contest.
[illegible] Society; at the Theaters.
PART IV. IN THE FIELD OF SPORTS.
[illegible] Road Honors.
[illegible] Athletic Reviews Trip.
Major League Baseball Scores.
[illegible] Tourney Finished.

SUMMARY.

THE CITY. Clear. Wind at 5 p.m. south[illegible], 7 miles. Thermometer, highest, [illegible], lowest, [illegible] deg. Forecast: Fair [illegible] warm, light northwest [illegible] to southwest. For complete weather report see last page of Part I.

THE CITY. Greater pay-rolls, increased [illegible], greater industrial [illegible] and increase in [illegible] pointed out by leading [illegible] to accrue from the [illegible]. [illegible] of the County Supervisors [illegible] approval of war[illegible] for July of the [illegible]

[illegible]

...been signed. It will be the property of the Riverside Abstract Company and will cost forty thousand dollars.

One of the most prominent men of Pasadena died yesterday. He had passed the eighty year mark and enjoyed the reputation of being one of the most gallant veterans of the Civil War.

The City Recorder of Lordsburg refused to fine a young woman who had violated a city ordinance by riding a bicycle on the sidewalks of that city. When criticized he resigned but his gallantry caught the fancy of the citizens and he was induced to be a hero instead of a former official. He is a married man.

The fire which was started by an electrical storm in the vicinity of Hemet has not been subdued and gains force with the passing of time. Thousands of acres have been denuded of all vegetation and the Cleveland reserve may suffer before the flames are checked.

PACIFIC SLOPE. The study of two Celtic languages, Irish and Welsh, has been added to the many courses of the University of California.

The arrival of the militia in the Wheatland hop district, where several were killed in a strike outbreak, yesterday had the effect of producing quiet and everything is reported as peaceful.

Dr. Cook, the State Horticultural Commissioner, accused of incompetency, is preparing to defend himself with affidavits from officers of the various county horticultural boards as to the results he has accomplished.

Max G. Cohen, an attorney of San Francisco, was yesterday sentenced to two years in the penitentiary for subornation of perjury.

The State Board of Equalization has completed its assessment of intercounty railroads in California, the valuation being increased but the taxes will be somewhat lower than in 1912.

GENERAL EASTERN. Dudley Field Malone, Third Assistant Secretary of State, yesterday visited the British Ambassador at Dublin, N. H., in the interest of the Panama-Pacific Exposition which Great Britain has refused to participate in.

The Socialist Park Commissioner of Rockford, Ill., yesterday permitted a parade of I.W.W. agitators to flaunt the red flag in the city parks against the protest of the people.

WASHINGTON. Senator Myers of Montana, in a speech in the Senate yesterday, declared that protection is a failure as far as the wool industry is concerned and he wants to see it on the free list.

Postmaster-General Burleson yesterday made an order increasing the weight limit of packages to be sent in the parcels post to 50 pounds and decreasing some of the rates.

Secretary of the Treasurer McAdoo has sent an invitation to bankers from fifty-eight cities in the West and South to attend a conference in Washington to decide on the distribution of $50,000,000 to be loaned in the movement of crops.

MEXICO. The Mexican National Railways yesterday passed its usual semi-annual two per cent. dividend on account of the depression caused by the revolution in the country.

A noted Spanish writer who has been in the State of Sonora has been exiled for writing an article considered to be derogatory to Governor Pesqueira.

Aviator Masson was reported yesterday to have dropped twelve bombs in Guaymas Harbor, causing a panic among the Mexicans on the gunboats but otherwise not damaging them.

FOREIGN. An extensive gold strike was reported yesterday to have been made in the Belgian Congo.

[illegible] would do justice to himself will not depend wholly upon the fore[illegible] though it is, but will take in the complete news reports, [illegible] summarized, epitomized or classified.

A Peace Mission on a Battleship.

En route to Mexico.

John Lind, former Governor of Minnesota, departed yesterday for Mexico. Washington dispatches stated that he is President Wilson's mediator and that he goes to show the way to the warring Mexicans to lay down their arms, to forget their grievances and to live in peace and contentment ever after. Mr. Lind does not speak or read Spanish.

The Olive Branch.

LIND, AS MEDIATOR, DEPARTS FOR MEXICO.

Ex-Governor of Minnesota Will Apply the Wilson Policy.

Warship Is Placed at His Disposal and All Diplomatic Agents of United States Cautioned to Pay Homage to Him as One on a Most Extraordinary Mission—Accept Resignation of Ambassador.

[BY DIRECT WIRE TO THE TIMES.]

WASHINGTON BUREAU OF THE TIMES, Aug. 4.—[Exclusive Dispatch.] The first step by the Wilson administration looking to the pacification of Mexico was taken today when former Gov. John Lind of Minnesota was sent to that disturbed country with instructions to act as a mediator between the opposing factions.

Preliminary to the departure of Mr. Lind, Secretary Bryan announced the acceptance of the resignation of Henry Lane Wilson as Ambassador to Mexico. In order to prevent Mr. Wilson from talking he has been continued in the diplomatic service until October 14 next.

The Secretary of State has requested him not to return to Mexico, fearing his appearance would give rise to a demonstration by the supporters of Huerta in approval of the Ambassador's recommendation that Huerta's government be recognized by the United States.

OFFICIAL STATEMENT.

The official statement concerning Mr. Lind, given out by Secretary Bryan, is as follows:

"Ex-Gov. John Lind of Minnesota has been sent to Mexico as the personal representative of the President to act as adviser of the embassy in the present situation. When the President is ready to communicate with the Mexican authorities as to the restoration of peace, he will make public his views. Gov. and Mrs. Lind departed for Mexico over the Southern Railway at 4:35 o'clock this afternoon via New Orleans or Galveston."

"AS TO" WILSON.

Regarding Ambassador Wilson, Secretary Bryan issued the following: "Ambassador Wilson's resignation has been accepted to take effect October 14. The part which he felt it his duty to take in the earlier stages of the revolution in Mexico would make it difficult for him to represent the views of the present administration in view of the situation which now exists."

"LET THERE BE LIGHT."

These two statements throw a flood of light upon the policy the President has determined to pursue. This policy in brief is as follows:

(1.) Refusal to recognize the Huerta government.

(2.) Rejection of the plan of military intervention.

(3.) Postponement of the adoption of the suggestion to place the revolutionists and the Huerta government upon the same footing with respect to getting munitions of war from the United States.

(4.) An effort to induce Huerta, for the benefit of his country, to agree to retire from the Presidency.

(5.) Use of the good offices of the United States through Mr. Lind to secure Huerta's retirement and have him agree to a general election.

(6.) Acquiescence by Gen. Carranza, Gen. Pesqueira and others in the programme of an impartial election.

(7.) Agreement by all factions to abide by the result of the election.

WASHINGTON SURPRISED.

Mr. Lind's selection as mediator was a surprise in Washington. It had been understood here that John E. Lamb of Indiana would act as the personal representative of the President, he having been designated as the successor of Henry Lane Wilson. Mr. Lind, it developed, was picked last Friday and since that day has had a number of personal interviews with the President and the Secretary of State.

When Mr. Bryan was asked today what his qualifications were for the job given him, he replied Mr. Lind had been Governor of Minnesota and had served in Congress. Mr. Lind does not speak Spanish and never has been in Latin-America.

Nevertheless as the mouthpiece of the President, Mr. Lind will be in a position of responsibility which will give weight to his words and which will compel the confidence of the Mexican leaders.

By sending him to Mexico as "adviser to the embassy" it will not be necessary for Mr. Lind to present any credentials to Huerta and in this way the embarrassing question of recognition will be avoided. As he has no official status he can talk with the opponents of Huerta without any grounds for official objection by the latter.

GOES ON A BATTLESHIP.

In order to impress the Mexicans with Mr. Lind's standing the President directed that he be conveyed from Galveston to Vera Cruz on board the battleship New Hampshire.

Not only has the navy been instructed to treat him with all the courtesy due to a personal representative of the President, but Mr. O'Shaughnessy, the charge d'affaires in Mexico City, and the Consuls have been ordered to act toward him in a fashion which will impress Mexicans with his high mission.

The first thing Mr. Lind will do on his arrival in Mexico will be to investigate the situation and report upon it with his recommendations to the President.

The administration does not believe that what he will find will modify materially the information it already possesses, not only from Ambassador Wilson, but from Special Agents Hale and Del Valle.

Ambassador Wilson was not in sympathy with the peace policy of the President, believing it would be fruitless in results and that the delay it would involve would cause the killing and wounding of thousands of men, suffering on the part of women and children, and further destruction of foreign property.

Mr. Lind, on the other hand, is imbued with the value of the President's proposals and is confident they can be worked out satisfactorily. He left for Mexico enthusiastic over the opportunity given him, and determined not to spare himself in crowning with success the mission assigned him.

Mr. Bryan, who is a long-time friend of the former Governor, is confident he will succeed. As a matter of fact, Mr. Lind, who is an "original Bryan man," is closer to the Secretary than he is to the President. The

(Continued on Second Page.)

Element.

WE MAY SOON FLY TO PLANETS.

NEW GAS CALLED CORONIUM IS LIGHTER THAN HYDROGEN.

Scientists in London Discover It Exists on the Sun and Believe They Can Reproduce It on the Earth, Revolutionizing the Science of Aerostatics.

[BY CABLE AND DIRECT WIRE TO THE TIMES.]

LONDON, Aug. 5.—[Exclusive Dispatch.] The Daily Citizen announces this morning the discovery of a gas one-sixteenth of the weight of hydrogen. Its existence on earth has not yet been determined, but the leading scientists, including Sir William Ramsay, are confident they can find and produce it. Its presence in the sun was definitely established by a discovery made during the last eclipse.

The Daily Citizen quotes an anonymous scientist, who describes the gas as being named "coronium." If it can be produced on this earth, it may revolutionize the science of aerostatics. When the earth becomes too cold for human habitation the people could move in airships to any planet that might strike their fancy. That would be unnecessary for a million years or more. By that time the means of combating atmospheric conditions during the voyage from the earth to another planet would have been discovered.

D. R. Rankins, who is associated with Ramsay, says: "Undoubtedly the excitement of the moment among men of science is the quest of coronium. It was discovered by the same method as that leading to the discovery of helium in the sun. Eventually helium was extracted from certain rocks.

TWO PRIESTS INJURED.

One Seriously Hurt and the Other Bruised in an Auto Accident in Oregon.

[BY A. P. NIGHT WIRE TO THE TIMES.]

THE DALLES, (Or.) Aug. 4.—The Rev. Father Alphonse Broquest, pastor of St. Peters Catholic Church here, and one of the most prominent priests of Eastern Oregon, was seriously injured when his automobile went over a grade on a hill near Dufus Sunday night. He was brought here and now lies in a hospital with a broken leg and severe injuries to the head and body. It is thought he will recover. Father Conturel, another priest, who was with him in the automobile, escaped with bruises.

Alms.

TEXAS IS RAISING FUND TO HELP POOR BRYAN.

[BY DIRECT WIRE TO THE TIMES.]

AUSTIN, (Tex.) Aug. 4.—[Exclusive Dispatch.], Democrats of Texas, prompted by stirring events across the border, which require constant attention at the national capital, have started a movement to raise a fund of at least $50,000 by popular subscription, to help Secretary Bryan to eke out his inadequate salary.

When the fund is completed, or well on its way, the money will be tendered Secretary Bryan with the sole provision that he devote his entire time and attention to the duties of the State Department and cancel his Chautauqua work, at least until the Mexican situation cools off sufficiently to make day and night attention unnecessary.

The movement to raise the fund originated in Orange, Tex., where $4000 has already been raised. John McKinney, sponsor of the movement, says it will be no trick whatever to raise $50,000 or twice that sum in Texas alone.

For and Against.

HAVANA ALL EXCITED OVER MENOCAL DECREE.

[BY CABLE AND A. P. TO THE TIMES.]

HAVANA, Aug. 4.—Following a Cabinet meeting this afternoon President Menocal signed a decree which will have an important effect on the Ports Improvement Company of Cuba, which has long been the subject of bitter attack in the press. The company is composed of American capitalists and holds concessions for the dredging of harbors and carrying out of other improvements in various ports, in return for which it is permitted to collect a surtax on the merchandise of incoming vessels.

The decree declares that the company has not fulfilled all the provisions of the law under which it is permitted to do business and therefore that the Secretary of the Treasury immediately will suspend payment of tonnage dues, and the Secretary of Public Works take charge of the company's works in all Cuban ports and that the Secretary of Justice will begin proceedings based on the contention that the company has failed to comply with the terms of the concessions granted it, to annul the concession and recover the amounts of money alleged to have been paid in excess of the work alleged actually to have been performed.

The action of the President is the cause of much excitement here. Friends of the administration warmly approve the decree, while its opponents declare that it was issued with the purpose of strengthening the administration by greatly increasing its patronage under the Public Works Department.

Officials of the Ports Improvement Company deny the President's right to annul an act of the Cuban Congress without submitting the case to the courts.

JAPS INTIMIDATE GREEKS.

Salmon Fishermen on Strike in Canada Bulldoze Competitors Who Want to Work.

[BY A. P. NIGHT WIRE TO THE TIMES.]

VANCOUVER (B. C.) Aug. 4.—Japanese, who are participating in a strike of salmon fishermen on the Fraser River, went out with guns in their boats last night and warned all fishermen at work to stop at once. They met a number of Greeks who were still fishing and threw their catch into the water.

The strikers assert that more than 6000 fishermen have quit work. They demand 20 cents for each fish instead of 15, as recently fixed by the canneries.

Several hundred Indian and Japanese women working in the canneries have struck, but thirty-three canneries continue in operation. Japanese threatened today to force the Chinese employed in those plants to leave.

Diplomacy.

HOT WORDS WITH BRYAN OVER THE RESIGNATION.

[BY A. P. NIGHT WIRE TO THE TIMES.]

WASHINGTON, Aug. 4.—Ambassador John Lane Wilson, in the ordinary practice, is entitled to sixty days' leave exclusive of Sundays, which accounts for the fixing of the date of October 14 in the announcement today of the acceptance of his resignation. In the meantime no appointment can be made of a successor, as a vacancy will not exist until that date. Consequently, the American Embassy in Mexico will remain in charge of Secretary O'Shaughnessy, corresponding in status with the Mexican Embassy in the City of Washington, which is now conducted by Charge Algara.

The announcement that Ambassador Wilson's resignation had been accepted followed a conference with Secretary Bryan, to which Mr. Wilson had been summoned from New York by telegraph. Earlier, Mr. Wilson broadly intimated that he expected his resignation would be accepted almost any time, and pointed out that he had tendered it three times since March 4.

Mr. Wilson became Ambassador to Mexico in 1909, after diplomatic service in Chile, Belgium and Greece. He had formerly been in law and banking in Spokane, Wash.

While Ambassador to Mexico he was surrounded by a succession of stormy political events, beginning with the abdication of Porfirio Diaz, and to the uprising against Madero, which resulted in that ruler's death, he took a prominent part as dean of the Mexican diplomatic corps in bringing about peace between Felix Diaz and Huerta. He was alternately praised and condemned for his part in that. Charges of partisanship were made against him to the State Department.

When the Ambassador was recalled from Mexico City less than a month ago, "for consultation," it was freely predicted that he would not return. These predictions were strengthened in diplomatic circles by the free manner in which he publicly discussed political conditions in Mexico. In his conferences with President Wilson, Secretary Bryan and the Senate Foreign Relations Committee, Mr. Wilson openly advocated at least a restricted recognition of the Huerta government and other measures to which the administration was unalterably opposed. When that became known it was certain his resignation was only a matter of time.

It became known that the Ambassador's conference with Secretary Bryan at times became heated and that a disagreement arose over the formal acceptance of the resignation. The Ambassador had expected that the President would commend him for his activity at his post on the occasion of various emergencies and that some mention should be made approving his record. Secretary Bryan carried the suggestion to the President, but on returning for further conference with the Ambassador, announced the resignation in practically the same form as agreed on earlier in the day, though special provision was made for the protection of the Ambassador's personal effects in Mexico City during his absence.

No Ambassador to succeed Mr. Wilson is likely to be appointed until a stable government has been established. William Bayard Hale, the President's close personal friend and biographer, now in Mexico at the President's request and who has been making personal reports on conditions there for months, is being advanced as a probable selection.

Chautauqua.

GOADS PESQUEIRA; GOES LECTURING.

SONORA'S POET LAUREATE IS IMITATOR OF BRYAN.

Remarks Believed to Reflect on Mexican Rebel Chief Causes Edict of Exile to Be Issued and Now Litterateur Is Talking to People of Texas and Arizona.

[BY DIRECT WIRE TO THE TIMES.]

NOGALES (Ariz.) Aug. 4.—[Exclusive Dispatch.] Cesar del Vando, popular Spanish man of letters recently exiled from Sonora, is reported as on a lecture tour in Arizona and Texas. He had just dedicated some expressions to acting Governor Ignacio L. Pesqueira. Among other things his tribute says "To govern is not to reign, it is to administrate, the administrator is a subordinate to his commander. The Governor is nothing else than a mandatory of the people. The Governor who does not administrate with honesty is a thief. He who does not obey lawfully is a traitor, not only the ruler who steals is a thief, but also is the one who though not stealing himself allows others to do so.

"A ruler who permits and tolerates thieving is more ignoble and despicable than one who actually is a thief. The Governor who knows that there are thieves in his government and does not punish them is another thief. The Governor who knows where intrigue has its root and does not extirpate it is a rascal. To use power for persecuting personal enemies is a crime. A ruler should never forget that he will cease one day to govern. Those who overlook this will be lost. Never forget this, Messrs. Governors."

PLAY AT CROSS PURPOSES.

An idea of the playing at cross purposes of the rebels of Sonora can be obtained from an article appearing in the Ardent and Militant Constitutionalist organ, El Paso del Norte, under the heading, "No guarantees for citizens in the State of Sonora." The article, apparently from the editor's pen, affirms that the citizens of the State of Sonora are without the protection of the laws, in expressive language drawing attention to the fact that struggle against political bossism in Sonora has been in vain, that bossism never was so sinister as now and that the people are more trifled with at the present time than during the Porfirio Diaz administration, as seen in official misconduct from the Governor down to the last policeman, that innumerable infamies are perpetrated, not to speak of lawless and tyrannical acts. One instance among many is cited in the article of the disgraceful imprisonment and chastisement without provocation of Cesar del Vando and Rosario Moncada, and the writer asserts that different persons stand ready as soon as they can get out of the State with their families to reveal most startling conditions of maladministration and injustices.

ZAPATA IS DEAD, CONSUL REPORTS.

[BY A. P. NIGHT WIRE TO THE TIMES.]

PORT ARTHUR (Tex.) Aug. 4.—Mexican Consul Castello gave out today the information that he had received word that Eufemio Zapata had been killed. Consul Castello did not announce whence came his information or details of how this member of the family that has been carrying on guerrilla warfare in Southern Mexico met his end.

ECHO OF THE BRITO CASE.

United States Officials in New Orleans Are Absolved of the Charge of Accepting Bribes.

[BY A. P. NIGHT WIRE TO THE TIMES.]

NEW ORLEANS, Aug. 4.—The release from prison without bail today of J. L. Mott, secret agent of the Department of Justice and Ernesto Fernandez, representative of the Constitutionalist party of Mexico, is interpreted to mean that there will be no prosecution in connection with the payment last week of $500 by Emmanuel Castillo Brito, former provisional Governor of Campeche, Mex., on an alleged promise of immunity from arrest on criminal charges, preferred by the Mexican government.

G. Raymond Matthews, special agent of the Department of Justice, who accepted the $500 from Brito and who asserted that it was done in connection with a plan to detain Brito until a warrant for his arrest should arrive from Washington, was released Saturday.

GOMEZ MAY OPPOSE DIAZ.

Catholic Party of Mexico Is Holding Convention to Name Candidate for President.

[BY A. P. NIGHT WIRE TO THE TIMES.]

MEXICO CITY, Aug. 4.—The convention of the Catholic party for the nominations of candidates for the Presidency and Vice-Presidency opened here today, the delegates representing nearly every state in the republic.

Pedro Lascurain, who was Minister of Foreign Affairs under Madero, is spoken of as the probable head of the ticket.

Felix Diaz, who thus far is the only President aspirant formally announced, probably will have a further opponent in the Catholic elections in Dr. Francisco Vasquez Gomez, former Minister of Education, according to a report from Guadalajara.

TO RELEASE MEXICANS.

Attorneys Allege Military Captives From Across the Border Are Being Illegally Restrained.

[BY A. P. NIGHT WIRE TO THE TIMES.]

EL PASO (Tex.) Aug. 4.—An attempt is being made by a local firm of attorneys to secure the release of the 231 Mexican Federal soldiers under guard at Ft. Bliss by habeas corpus proceedings in the United States District Court at Austin. The suit was instituted today. The attorneys allege that the Mexicans are "illegally restrained by the United States government."

The Mexican soldiers were arrested at Naco and Nogales, Ariz., as refugees in losing battles with the Constitutionalists three months ago.

HEAVY FIRING AT GUAYMAS.

State Troops Are Said to Be Trying to Draw Out the Federal Defenders of the Town.

[BY A. P. NIGHT WIRE TO THE TIMES.]

NOGALES (Ariz.) Aug. 4.—Heavy firing at the front above Guaymas was reported tonight in a message from Gen. Alvarado of the insurgent forces. The State troops were said to have been attempting to draw the Federals out of Guaymas, but to have taken the outlying towns of Empalme and San Jose de Guaymas.

Gen. Alvarado reported that the Federal outposts withdrew to El Tunel, where the waterworks supplying Guaymas are located. Bombardment occurred early today, he said, when the Federal gunboats in Guaymas harbor and the Federal batteries at Empalme opened fire on the advancing State troops.

The occupation of Empalme by the insurgents, as reported, would put the opposing forces in relatively the same position as before the State withdrew its forces from Guaymas suburbs. Whether a concentrated attack on Guaymas proper would be made was not announced.

REBEL DISSENSIONS.

Opponents of Huerta in Sonora Scrapping Among Themselves Over Division of the Spoils.

[BY DIRECT WIRE TO THE TIMES.]

NOGALES (Ariz.) Aug. 4.—[Exclusive Dispatch.] A Spanish paper here reports that it is assured that yesterday afternoon former Federal Sergt. Pedro Florentino Hernandez on crossing to Nogales, Sonora, on business, was captured and shot. It is asserted that Alvaro Obregon, Sonora rebel chief, emphatically declares that the rebels of Sonora are not Carranzistas or secessionists, but true Mexicans.

A story is current that the dissension among the rebels has reached the point where the majority of the Sonora Legislature openly opposes Maytorena's receiving the Governorship, some alleging that he has shown no merits toward the cause, and others that he wishes to recognize Gen. Huerta.

Obregon is said to be unconditionally for Maytorena, while Alvarado, Diegues and others are with Pesqueira. It is reported that Obregon will leave Nogales, Sonora, tomorrow for Hermosillo.

It appears from an official telegram that Torreon was not taken by the Constitutionalist forces, that the rebels suffered a defeat in San Pedro de Las Colonias and that Carranza fled with his disbanded troops to Sardinas.

One of the notables here is the former revolutionary chief, L. L. Gutierrez de Lara.

Cruiser Leaves for Guaymas.

SAN FRANCISCO, Aug. 4.—[By A. P. Night Wire.] The cruiser South Dakota cleared today for Guaymas, on the west coast of Mexico, where she will relieve the Pittsburgh, which will come north.

JOBS FOR EVERYONE.

Thousands of Men Needed to Move Crops in Middle West.

[A. P. DAY WIRE TO THE TIMES.]

ST. PAUL (Minn.) Aug. 4.—Fifty-six thousand, six hundred laborers will be required to harvest the crops in Minnesota, the Dakotas, Kansas, Nebraska and Montana, according to figures compiled by railroads traversing those States, from reports of agents at points on their lines.

Lind, as Mediator.

(Continued from First Page.)

latter, however, is entirely satisfied with his selection.

AMBASSADOR WAITS.

Ambassador Wilson called at the White House today, but the President was too busy to see him. He then went to the State Department, where his resignation was asked for by Secretary Bryan.

Mr. Bryan's statement concerning the Ambassador's retirement shows the administration does not propose to approve what the Ambassador did in connection with the accession of Huerta. The statement significantly refers to the part the Ambassador "felt it his duty to take," in the earlier stages of the latest Mexican revolution, and says this would "make it difficult for him to represent the views of the administration."

Mr. Wilson regrets the action of the administration, because he is convinced the plan he recommended was the plan which should be adopted.

WILSON TALKS.

"I came into the department naked," he said this afternoon, "and I leave naked. I have no plans. The acceptance of my resignation followed three requests which I made to be relieved. The first was the formal tender of my resignation presented when the new administration came into office; the other two I have urgently pressed recently.

"I have no information as to the character of the President's proposed plan for the solution of the difficult situation which exists in Mexico, but I am sure that both he and the Secretary of State are actuated by the best and most patriotic motives and have in view only what they deem best for the two countries.

"I have no pride of opinion for my own recommendations except that they were conscientiously given and represent the views of 98 per cent. of the American and foreign population in Mexico and the entire diplomatic corps there. I shall return to private life, taking no more part in diplomatic affairs, to earn a living for my family."

REBEL TROOPS MOBILIZED.

Insurgents at Batamotal Are Awaiting the Advance of the Federals Out of Guaymas.

[BY A. P. NIGHT WIRE TO THE TIMES.]

HERMOSILLO (Sonora) Aug. 4.—Practically all the insurgent State troops are mobilized today at Batamotal, awaiting the advance of the Federals out of Guaymas, a few miles to the south. The official explanation is that the Constitutionalists determined not to attack the California gulf port if there is any possibility of the government forces advancing to meet them.

Though it has been denied that any solicitation of the Foreign Consular agents at Guaymas had anything to do with the original withdrawal of the insurgents, it is said that fear of injury to Constitutionalist sympathizers is prompting the delayed attack. The State officials here declare that the Federals remain bottled in Guaymas and may leave the town without fighting only by boat.

EXPORT MEXICAN CATTLE.

Insurgents Plan to Ship Stock Through the Customs Stations Held by the Constitutionalists.

[BY A. P. NIGHT WIRE TO THE TIMES.]

DOUGLAS (Ariz.) Aug. 4.—Large herds of cattle from Chihuahua, practically controlled by the Federals, are being driven overland into Sonora, virtually in the hands of the insurgents, for exportation through Arizona border ports. This condition is caused by difficulties of Chihuahua ranchmen in safely sending their stock over the Texas and New Mexico lines, according to J. F. Molinar, attorney for the Luis Terrazas ranch interests, who arrived here today.

Two thousand cattle from the Terrazas ranches in Chihuahua arrived today at Agua Prieta, Sonora, opposite this point. The stock had been driven through the mountain passes dividing the two Mexican border States. It was said that other large herds were on the way from Chihuahua into Sonora for exportation at this port.

These movements will deprive the Mexican Federal government controlling the Juarez-El Paso and Palomas-Columbus ports from export duties, which will fall to the Constitutionalist government of Sonora State.

TO EXTRADITE MEXICAN REBEL.

Government Will Ask United States to Deliver up ex-Governor of Campeche.

[BY A. P. NIGHT WIRE TO THE TIMES.]

MEXICO CITY, Aug. 4.—Extradition papers in connection with the arrest of Emmanuel Castillo Brito, former provisional Governor of the Mexican State of Campeche, are being prepared by the Mexican government for the immediate dispatch to the United States, according to officials here today.

The documents will deal chiefly with the charge against Brito of robbing the State treasury and the local banks before taking to the hills in the rebellion.

Evidence bearing on the murder charge against Brito is on the way here from Campeche.

MEXICAN RAILWAY SLUMP.

Semi-Annual Two Per Cent. Dividend Passed on Account of Disturbances in the Republic.

[BY A. P. NIGHT WIRE TO THE TIMES.]

NEW YORK, Aug. 4.—Announcement was made here today that directors of the National Railways of Mexico, meeting in Mexico City last Friday, had passed the regular semi-annual dividend of 2 per cent. on the first preferred stock. The road's financial situation has been complicated by the long-continued disturbances in the republic.

All Eyes on Diggs.

(Continued from First Page.)

cases had been delayed by Atty.-Gen. McReynolds. Mr. McNab has charged that Caminetti's father has been instrumental in the business of influencing the Attorney-General to delay the cases. As a result of the disclosures by McNab, President Wilson ordered an immediate trial of the cases of Diggs and Caminetti.

At the conclusion of the Caminetti trial, Diggs and Charles B. Harris, a Sacramento attorney, will be placed on trial on an indictment charging conspiracy to suborn perjury.

Judge Van Fleet will be on the bench for all three trials.

PROSECUTOR'S STATEMENT.

Theodore Roche, special prosecutor, said today that the charge of conspiracy to violate the Mann act, on which it was intended to first bring the young men to trial, will not be pressed in case of conviction of actual violation of the act.

Roche said that on receiving instructions from Washington to prosecute Diggs and Caminetti to the limit, it was decided to abandon the conspiracy charge, for which the maximum penalty is two years' imprisonment, and proceed with the more serious charge of actual violation.

The maximum penalty on this charge is five years, but owing to the six counts against the defendants, they may be sentenced to ten years.

SIX COUNTS.

The six counts of the indictment are:

That Diggs transported and assisted in transporting Miss Warrington from Sacramento to Reno; that he purchased the tickets by which she was transported; that he enticed her into

Who Made Politicians Tremble.

The forbidden romance.

Maury I. Diggs goes on trial in San Francisco today on the charge of eloping to Reno with Miss Norris. He was formerly State Architect. She was a sorority girl at the time Diggs left his wife and family for her. The Diggs-Caminetti case has made the national administration quake since the disclosures made by former United States District Attorney McNab of San Francisco.

accompanying him to Reno; that he is guilty of these same three charges in the case of Lola Norris.

Prosecutor Roche said that the length of the trial depends on whether the defense is prevented from employing certain tactics. The prosecution hopes to avoid going into each of the six counts separately in which case, Roche asserts, the trial will take only a few days. Otherwise it may require weeks.

SELECTION OF JURY.

Tomorrow will be taken up with the selection of a jury from the regular term venire of talesmen. Of the 100 names on the venire, ninety-six have been returned. Prosecutor Roche expects the jury will be complete when court adjourns in the evening.

The prosecution will be conducted by Roche and Matt I. Sullivan. The opening statement of the prosecution will be made by Sullivan.

THE WITNESSES.

The prosecution has subpoenaed twenty-five witnesses. The defense will have a larger number, many being witnesses against the character of the girls. Attorneys for the defense are Marshall Woodworth, Nat C. Coghlan and S. Luke Howe.

HISTORY OF THE CASE.

Drew Caminetti, son of Senator Caminetti of Amador county, California, and Maury I. Diggs, former California State Architect, and scion of a wealthy Sacramento family, were arrested in Reno, March 14, last, where they were living on Cheney street.

The girls are Miss Lola Norris, daughter of W. E. Norris, of Sacramento, and Miss Marcia Warrington, daughter of T. H. Warrington of the same place. Both girls are members of an exclusive social set of the Capital City.

Caminetti deserted a wife and two children, one child five weeks old, while Diggs deserted his wife and 5-year-old daughter. They asserted they had been mixed up in an escapade in Sacramento, the newspapers had given it notoriety, and they had eloped in order to get away from the publicity. They came to Reno, registered at the Riverside Hotel under false names, and afterward rented a bungalow on Cheney street, where they hoped to remain until the incident was forgotten and then go East. The quartette were taken to Sacramento the next day. Diggs and Caminetti were lodged in jail and the girls were released on $100 bonds each. Both Diggs and Caminetti, who regarded the affair as a joke in Reno, began to realize at Sacramento the gravity of their offense. They urged the Sheriff to hold them until the resentment of the fathers of the girls should subside. They also feared they might be lynched by a mob as there was talk of making an example of them. The Federal grand jury in San Francisco indicted Diggs and Caminetti on April 13 for conspiracy to violate the Mann White Slave Act and for violation of the act. It also indicted Diggs and Lawyer Charles B. Harris of Sacramento for alleged subornation of perjury. These two tried to get a young schoolgirl of Sacramento, Miss Neil Barton, to induce Marcia Warrington to withdraw her charge against Diggs.

The trials of Diggs and Caminetti were set and Dist.-Atty. McNab had gathered all the evidence when he was amazed on June 21 to receive a telegram from United States District Attorney McReynolds, ordering him to postpone both the Diggs-Caminetti and the Western Fuel cases. McNab wired his resignation to McReynolds and to the President and sent telegrams to both, giving in pithy language his belief that sinister motives had led McReynolds to reverse his previous decision to prosecute the cases. McNab said plainly that the appointment of the father of Drew Caminetti as United States Immigration Commissioner was responsible for this change of heart. McNab's telegrams caused a national scandal. McReynolds treated his charges flippantly, but he was forced to confess that he postponed the cases at the urgent solicitation of Secretary Wilson of the Department of Labor, who asked this, that Caminetti might remain in Washington until he was familiar with his duties.

President Wilson accepted McNab's resignation, but in the same letter he ordered the immediate prosecution of the Diggs-Caminetti and the Western Fuel cases. He gave his indorsement of McReynolds in the same letter that virtually slapped his face for ordering postponement of the prosecutions. Certainly the net result was tremendous loss of moral prestige by the administration, as its effort to shield the Attorney-General and to rebuke an honest District Attorney was exposed. The Republicans in Congress followed with some caustic roasts of McReynolds and the President.

Matt I. Sullivan, a San Francisco lawyer, was named chief prosecutor of these cases at a retainer of $20,000, with Theodore Roche as assistant.

Sullivan and Roche have been working up the evidence and they claim to have ample material to convict.

BANKER DIES OF INJURY.

Society Leader Hurt in Auto Accident Succumbs in Long Island Hospital.

[BY A. P. DAY WIRE TO THE TIMES.]

HEMPSTEAD, (L. I.) Aug. 4.—William Laimber, the banker and society leader injured last night in the automobile accident in which S. Osgood Pell and his chauffeur, Charles Gambean were killed outright, succumbed to his injuries at the Mercy Hospital today.

Mrs. Laimber, who was Miss Natalie Schenck, a famous beauty of Newport and New York, is in a critical condition.

Laimber's first wife was Clara Bloodgood, the actress. She committed suicide in 1907. Mrs. Laimber was formerly the wife of Charles Glen Collins, a captain in the British army. She married him in 1904, later divorcing him.

UNION MEN DIVIDED.

Attempts Made in Calumet to Organize Independents—Talk of a Federal Strike Investigation.

[BY A. P. NIGHT WIRE TO THE TIMES.]

CALUMET (Mich.) Aug. 4.—Attempts were made to split the interests of striking copper miners today by organizing local unions independently of the Western Federation of Miners. A meeting that crowded the Red Jacket Town Hall broke up in disorder when Jance Terzich of the federation's executive board ordered all union men to leave. A misunderstanding caused a battalion of troops to be sent to the place, but the crowd had dispersed when the militiamen arrived.

Several companies called for miners and trammers to re-enter the shafts today, but so few responded that none of the mines tried to operate. This development resulted in an immediate report that strikebreakers were to be sent into the workings tomorrow and predictions of trouble followed.

Union circles tightened their lines to carry out the campaign for widespread support of the struggle as mapped out in yesterday's conferences.

Conduct of the strike will center around "Mother" Jones, who is scheduled to arrive tomorrow. There was continued talk of Federal investigation of the strike and social and political conditions generally. It was said that a widening of the proposed inquiry would attract to its support men who hitherto had kept themselves free of the entanglements of the situation.

FIVE LEGISLATORS SENTENCED.

West Virginia Law Makers, Found Guilty of Crooked Work, All Go to the Penitentiary.

[BY A. P. NIGHT WIRE TO THE TIMES.]

WEBSTER SPRINGS (W. Va.) Aug. 4.—The five members of the West Virginia Legislature convicted of bribery in connection with the election last spring of a United States Senator for West Virginia, were sentenced today. Delegates S. U. G. Rhoades, Rath Duff and H. F. Asbury were sentenced to six years' each in the penitentiary. State Senator B. A. Smith was given a sentence of five years and six months and Delegate David Hill, five years. The five men were disqualified for life from holding any public office.

Outrage.

CHIHUAHUA BANDITS BEAT AND ROB AMERICAN.

[BY DIRECT WIRE TO THE TIMES.]

EL PASO, Aug 4.—[Exclusive Dispatch.] Another Dixon affair has occurred at Pearson, Chihuahua, Mex., where the $5,000,000 lumber plant of the Madera Lumber Company is located. Clarence H. Cooper, formerly of Weed, Cal., now acting superintendent of the Pearson plant, was set upon by six Mexican bandits, was beaten, choked, cut with a knife and pounded over the head until he opened the vaults at the company offices and surrendered the contents to the bandits.

Cooper was reading on the porch of the company's quarters when the Mexicans covered him with rifles. He was gagged, bound and led away to the hills. There the men demanded $5000, and when Cooper told them he had nothing, they demanded that he open the safe. This he refused to do and drew an automatic revolver to defend himself. The revolver failed to work and he was knocked down, beaten insensible, and when he awoke, the men were kicking and beating him.

He was then taken to the company offices, where a razor was drawn across his throat and he was threatened with death unless he opened the safe. The bandits got $1200 from the vaults and then started to make away with Cooper, when he escaped and ran for his life.

Inspiring.

HOLD SERVICES BENEATH PINES.

Y.W.C.A. CONFERENCE BEGINS [illegible] SAN JOSE.

Secretary at Tokio, Japan, Takes Leading Part After Spending Last Five Years in the Orient—Dean Gresham's Address Is Keynote of the Delegates.

[BY DIRECT WIRE TO THE TIMES.]

PACIFIC GROVE (Cal.) Aug. 4.—[Exclusive Dispatch.] Dean Gresham's address at the first platform meeting of the Y.W.C.A. conference delivered at an early hour on Sunday morning, set the keynote for the attitude of the delegates toward the conference, the first session of which occurred on Friday evening, Miss Louise Holmquist presiding.

The Rev. E. P. Ryland of Los Angeles was the second speaker, addressing at 10:30 Sunday morning the students on "Christ, the Master," taking his text from St. John [illegible] 4:30 was held, beneath the pines among the sand dunes a beautiful vesper service, Miss Margaret [illegible] secretary at Tokio, Japan, who is supported by the association of this field, leading. She has been five years in the Orient and is here on her furlough.

Dr. Ryland and Dean Gresham from important posts, are giving a great deal to the conference. Dr. Ryland's two addresses, along lines of vivid Christianity, have been most inspiring. In his second address Sunday evening was discussed "The Creed of the Apostles." Miss Bremer's class is listening to talks on immigration. Miss Bremer believes that the women in attendance at the conference can be educated to an intelligent point of view regarding the foreign element, which bids fair to be a tremendous problem within the next few years in California.

Monday morning classes were resumed at the hours scheduled. [illegible] Barnwell's subject, "Jesus's Teachings About Life," as was also the Rev. [illegible] Booth's theme, "Social Teachings of Isaiah," were most interestingly handled, holding the undivided attention of the large numbers of students in attendance. Prof. [illegible] was equally interesting in his discussion of "Jesus's Teachings Concerning Discipleship." The community [illegible] classes met under the leadership of Miss Mathew at 9:30. The Rev. [illegible] Loba spoke on "Mormonism," [illegible] Bremer gave a splendid map talk.

ARGUE WITH GREAT BRITAIN.

Dudley Field Malone Confers With Ambassadors on Refusal to Join Panama Exposition.

[BY A. P. NIGHT WIRE TO THE TIMES.]

DUBLIN (N. H.) Aug. 4.—Great Britain's decision not to participate in the Panama-Pacific Exposition was discussed by the British Ambassador, Sir Cecil Spring-Rice, and his week-end guest, Dudley Field Malone, Third Assistant Secretary of State, at the British summer embassy here. Dudley Malone arrived Saturday. Regarding his conference with the Ambassador he said today:

"My work in the State Department is concerned with the Panama-Pacific Exposition. You may draw your own conclusions. I am here just as a week-end guest. I think it is no more unusual for an Irishman to visit a British Ambassador than it is for a British Ambassador to choose Dublin for his residence."

It is understood that an effort will be made to influence the British Board of Trade to reconsider its decision, which is said to have been based on a feeling that the benefits to be derived from the exposition did not warrant the expense of taking part in it.

In some quarters, it is thought the clause in the regulations governing the operation of the Panama Canal, which would exempt American coastwise shipping from the tolls imposed for foreign vessels, had something to do with the disinclination of the commercial interests of Britain to be represented at San Francisco. In any event the State Department has taken cognizance of the situation and Secretary Malone's mission is designed to overcome whatever feeling has influenced the attitude at London.

It is understood that Mr. Malone also will visit the summer embassies at Newport of Russia and Germany on a similar errand, as Russia already has announced an intention not to share in the exposition, while Germany is disposed to follow the lead of England.

CAUSE OF MALONE'S VISIT.

HOPES TO INFLUENCE [illegible]

[BY A. P. NIGHT WIRE TO THE TIMES.]

WASHINGTON, Aug. 4.—[illegible] Assistant Secretary Malone's visit to the summer diplomatic colony [illegible] out official explanation here, [illegible] it is known his mission is [illegible] the ambassadors of some of the European nations which have [illegible] participation in the Panama Exposition to use their influence [illegible] have their home foreign offices [illegible] consider. The official view [illegible] declination is that the decision [illegible] caused by controversy over [illegible] rights, but really because of the [illegible] cent frequency of international [illegible] positions. Neither President [illegible] nor Secretary Bryan has given [illegible] hope that the nations may decide to exhibit.

GOMEZ VS. CASTRO.

President of Venezuela [illegible] Personal Command [illegible] Against the "Stormy Petrel" [illegible]

[BY CABLE AND A. P. TO THE TIMES.]

CARACAS (Venezuela) Aug. [illegible] President Juan Vicente Gomez intends to take personal [illegible] Venezuelan army operating [illegible] Cipriano Castro, whose [illegible] have risen in the provinces [illegible] con and Tachira [illegible] western districts of Venezuela.

An army of veterans [illegible] thousands of recruits [illegible] bilized at the town of [illegible] miles southwest of [illegible]. These forces are expected [illegible] tack Coro, in the State of Falcon [illegible] drive out Castro. They will [illegible] there in two divisions [illegible]

Another army is being [illegible] at Barquisimeto, capital of [illegible] of Lara, 165 miles [illegible] aras. This force will [illegible] off Castro's escape into the [illegible]

Get Health and [illegible]
at Wheeler's Hot Springs [illegible]

Expense.

BRITAIN BALKS AT FAIR OUTLAY.

Will Not Reconsider Turndown of Exposition.

Head of Board of Trade Says Decision Is Final.

Manufacturers Are Opposed to Vast Expenditure.

[BY DIRECT WIRE TO THE TIMES.]

LONDON, Aug. 4.—[Exclusive Dispatch.] All hope that the British government will reconsider its decision not to take part in the Panama-Pacific Exposition at San Francisco was killed today when J. M. Robertson, M.P., under-secretary of the Board of Trade, said that there was not the slightest chance of manufacturers of Great Britain consenting to meet the outlay necessary.

"I do not think there is the least chance," he said, "that the Board of Trade, although it desires to show its friendliness to the United States, will be represented at the exhibition. Replies from manufacturers have brought us to the conclusion that there is not the most remote likelihood of an adequate response. We did not come to this decision lightly. We have been approached several times by those who want England to participate. We know the strength of the feeling in the United States that we should be represented, and we laid proposals of the most attractive sort before our leading manufacturers, but they said frankly that they would have nothing to do with the scheme. Viewing the matter from a purely commercial standpoint they came to the conclusion that it would not pay.

"It is not easy to get the co-operation of the manufacturers. We found almost insuperable difficulties in persuading them to send exhibits to Ghent, almost at our doors, where we believed the commercial advantages would be very great. I know from my own knowledge that many articles can be made here as cheaply as in the United States and exported to that country, despite the tariff, but if you go to the firms manufacturing those articles you will find that they don't want the fact known, believing that the tariff would be raised.

"The difficulty does not lie in the question of charges or sites at the exhibition, but in the enormous expense entailed by the cost of freight, preparation of exhibits and the sending of representatives to San Francisco. Some British firms are said to be willing to exhibit independently. I can say nothing about that, certainly say nothing against that plan, as the Board of Trade is very friendly to the exposition, but in view of the discouraging replies we have received from the manufacturers, I do not think the project will materialize."

[illegible] RIVER PLAN.

Army Engineers Favor Spending Twelve Millions to Improve the Sacramento and San Joaquin.

[BY DIRECT WIRE TO THE TIMES.]

WASHINGTON BUREAU OF THE TIMES, Aug. 4.—[Exclusive Dispatch.] The report of the Board of Army Engineers on the Sacramento and San Joaquin rivers' improvement project, details of which have heretofore been published, was today reported by the House Rivers and Harbors Committee, a copy being sent to Representative Curry, who is pushing the legislation in the committee and the House.

The report indorses the plan of the California Debris Commission which recommended that $12,517,000 be spent on the project. Of this sum $800,000 already has been appropriated by Congress, leaving $11,717,000 required for the work. Half of this sum would be paid by California and the other half by the Federal government.

FAVOR FOX DESPITE WORKS.

Subcommittee of Senate Committee on Postoffices, Recommends Him for Job at Sacramento.

[BY DIRECT WIRE TO THE TIMES.]

WASHINGTON BUREAU OF THE TIMES, Aug. 4.—[Exclusive Dispatch.] Tom Fox was today favorably recommended for confirmation as postmaster at Sacramento by a subcommittee of the Senate Committee on Postoffices and Post Roads.

The subcommittee, which includes Senator Lea, Tennessee; Martin, New Jersey, and Bradley, Kentucky, questioned Fox for an hour today on charges that have been made against him, the principal charge, that he is a "Southern Pacific lobbyist," having been made by Senator Works. At the conclusion of the hearing the subcommittee unanimously voted for confirmation.

Fox's name will now go to the Senate, where it remains to be seen whether Works will endeavor to further hold up confirmation. Fox left today for Saratoga, N. Y., and will go from Saratoga to Sacramento.

TO MAKE CRACK SHOTS.

Representative Kahn Wants Government to Issue Krag-Jorgensen Rifles to Civilian Clubs.

[BY DIRECT WIRE TO THE TIMES.]

WASHINGTON BUREAU OF THE TIMES, Aug. 4.—[Exclusive Dispatch.] The bill suggested by Representative Kahn providing that the government issue 300,000 Krag-Jorgensen rifles now stored in arsenals of the country, to civilian rifle clubs, in order to stimulate marksmanship has been put in tentative shape at the War Department. Kahn will soon receive the measure and introduce it in the House.

Kahn and the War Department officials see no good in having 300,000 first-class arms rusting away without use, and believe the issuance of the rifles will result in providing several hundred thousand marksmen, many of whom would become volunteers in the event of war.

[illegible] KILLS COYOTE.

Deer Stamps Life Out of Struggling Animal Wounded by Mountain Resident.

[BY DIRECT WIRE TO THE TIMES.]

NORTH FORK, Aug. 4.—[Exclusive Dispatch.] This is not a nature fake story. [illegible] Arguello one day last week shot a coyote on the mountainside in a little gulch in front of his home. He took a shot at it, knocking it down in a crippled condition, but not killing it.

While Arguello was looking at the crippled coyote, a doe sprang from the underbrush and jumped upon it and stamped upon it and killing it. The doe was accompanied by a fawn.

Expense.

BRITAIN BALKS AT FAIR OUTLAY.

Will Not Reconsider Turndown of Exposition.

Head of Board of Trade Says Decision Is Final.

Manufacturers Are Opposed to Vast Expenditure.

[BY DIRECT WIRE TO THE TIMES.]

LONDON, Aug. 4.—[Exclusive Dispatch.] All hope that the British government will reconsider its decision not to take part in the Panama-Pacific Exposition at San Francisco was killed today when J. M. Robertson, M.P., under-secretary of the Board of Trade, said that there was not the slightest chance of manufacturers of Great Britain consenting to the outlay necessary.

"I do not think there is the least chance," he said, "that the Board of Trade, although it desires to show its friendliness to the United States, will be represented at the exhibition. Reports from manufacturers have brought us to the conclusion that there is not the most remote likelihood of an adequate response. We did not come to this decision lightly. We have been approached several times by those who want England to participate. We know the strength of the feeling in the United States that we should be represented, and we laid proposals of the most attractive sort before our leading manufacturers, but they said frankly that they would have nothing to do with the scheme. Viewing the matter from a purely commercial standpoint they came to the conclusion that it would not pay.

"It is not easy to get the co-operation of the manufacturers. We found almost insuperable difficulties in persuading them to send exhibits to [illegible] almost at our doors, where we offered the commercial advantages [illegible] very great. I know from my own knowledge that many articles [illegible] made here as cheaply as in the United States and exported to that country, despite the tariff, but if you [illegible] firms manufacturing those [illegible] you will find that they don't [illegible] the fact known, believing that [illegible] would be raised.

"The difficulty does not lie in the [illegible] of charges or sites at the exhibition, but in the enormous expense entailed by the cost of freight, [illegible] of exhibits and the sending of representatives to San Francisco. Some British firms are said to be willing to exhibit independently. I know nothing about that, certainly nothing against that plan, as the Board of Trade is very friendly to the [illegible], but in view of the discouraging replies we have received from manufacturers, I do not [illegible] the project will materialize."

[illegible] RIVER PLAN.

Army Engineers Favor Spending [illegible] Millions to Improve the Sacramento and San Joaquin.

[BY DIRECT WIRE TO THE TIMES.]

WASHINGTON BUREAU OF THE TIMES, Aug. 4.—[Exclusive Dispatch.] The report of the Board of Army Engineers on the Sacramento and San Joaquin rivers' improvement [illegible], details of which have heretofore been published, was today referred by the House Rivers and Harbors Committee, a copy being sent to Representative Curry, who is pushing the legislation in the committee [illegible] the House.

The report indorses the plan of the California Debris Commission which estimated that $12,517,000 be expended on the project. Of this sum [illegible] already has been appropriated by Congress, leaving $11,717,- [illegible] required for the work. Half of [illegible] would be paid by California and the other half by the Federal government.

[illegible] FOX DESPITE WORKS.

[illegible] of Senate Committee [illegible], Recommends Him [illegible] at Sacramento.

[BY DIRECT WIRE TO THE TIMES.]

WASHINGTON BUREAU OF THE TIMES, Aug. 4.—[Exclusive Dispatch.] Tom Fox was today favorably recommended for confirmation as [illegible] at Sacramento by a subcommittee of the Senate Committee on Post Offices and Post Roads.

[illegible] subcommittee, which includes [illegible] Lea, Tennessee; Martin, New [illegible] and Bradley, Kentucky, questioned Fox for an hour today on [illegible] that have been made against him. The principal charge, that he is [illegible] Southern Pacific lobbyist," having been made by Senator Works. At the conclusion of the hearing the subcommittee unanimously voted for confirmation.

[illegible] name will now go to the Senate, where it remains to be seen [illegible] Works will endeavor to further hold up confirmation. Fox left [illegible] today for Saratoga, N. Y., and [illegible] from Saratoga to Sacramento.

[illegible] CRACK SHOTS.

Representative Kahn Wants Government to Issue Krag-Jorgenson [illegible] to Civilian Clubs.

[BY DIRECT WIRE TO THE TIMES.]

WASHINGTON BUREAU OF THE TIMES, Aug. 4.—[Exclusive Dispatch.] The bill suggested by Representative Kahn providing that the [illegible] 300,000 Krag-Jorgenson [illegible] now stored in arsenals [illegible] to civilian rifle clubs, [illegible] to stimulate marksmanship [illegible] put in tentative shape at the [illegible] Department. Kahn will soon reach [illegible] and introduce it in [illegible].

[illegible] the War Department officials [illegible] no good in having 300,000 [illegible] rusting away without [illegible] believe the issuance of the [illegible] result in providing several [illegible] thousand marksmen, many of [illegible] would become volunteers in the [illegible] of war.

[illegible] COYOTE.

[illegible] Life Out of Struggling [illegible] by Mountain Residents.

[BY DIRECT WIRE TO THE TIMES.]

NEW YORK, Aug. 4.—[Exclusive Dispatch.] This is not a nature [illegible].

[illegible] one day last week [illegible] on the mountainside [illegible] in front of his [illegible] took a shot at it, knocking [illegible] a crippled condition, but [illegible].

[illegible] was looking at the [illegible], a doe sprang from [illegible] and jumped upon it [illegible] and killing it. The [illegible] by a fawn.

NOAH STORY IS CONFIRMED.

Babylonian Historian Throws Light on Statements in the Bible.

[A. P. NIGHT WIRE TO THE TIMES.]

PHILADELPHIA, Aug. 4.—The Bible story of Noah and the flood is confirmed in many details by hieroglyphics written at least 4000 years ago, by a historian who lived in ancient Babylon, according to announcement made today by the University of Pennsylvania. The writing on a tablet—an epic of great length purporting to reach back to the creation of the world—has been deciphered at the museum of the university by Dr. Arno Poebel, the announcement says. The tablet, said to be the oldest ever rescued from oblivion, was dug up in Nippur several years ago by a museum expedition.

THE WEATHER BACK EAST.

A Ten-Mile North Wind Puts the Mercury Down to Seventy-two in Chicago.

[BY DIRECT WIRE TO THE TIMES.]

CHICAGO BUREAU OF THE TIMES, Aug. 4.—[Exclusive Dispatch.] A ten-mile north wind and a maximum temperature of 72 deg. made Chicago a habitable place today. A shift in wind, however, will bring back the heat wave, as temperatures of 100 deg. are noted at many west-central points. Rain fell in only two places today in all the east-central and west-central districts and in only one place in Canada. Other temperatures:

City—	Max.	Min.
Abilene, Tex.	96	70
Atlantic City, N. J.	84	72
Boise, Idaho	92	68
Boston, Mass.	70	66
Buffalo, N. Y.	78	62
Calgary, Alberta	78	60
Charleston, S. C.	84	70
Chicago, Ill.	72	66
Corpus Christi, Tex.	92	74
Denver, Colo.	92	62
Des Moines, Iowa	78	62
Dodge City, Kan.	98	68
Duluth, Minn.	78	50
Durango, Colo.	88	52
Eastport, Me.	60	52
Edmonton, Alberta	76	52
Galveston, Tex.	94	80
Green Bay, Wis.	74	54
Hatteras, N. C.	86	74
Huron, S. D.	88	60
Jacksonville, Fla.	90	74
Kansas City, Mo.	100	74
Knoxville, Tenn.	94	64
Louisville, Ky.	88	72
Memphis, Tenn.	92	72
Modena, Utah	86	60
Montgomery, Ala.	92	70
Montreal, Quebec	72	68
Moorhead, Minn.	88	54
New Orleans, La.	94	76
New York, N. Y.	78	66
North Platte, Neb.	100	62
Oklahoma City, Okla.	98	74
Phoenix, Ariz.	104	76
Pittsburgh, Pa.	78	66
Raleigh, N. C.	90	72
Rapid City, S. D.	92	62
St. Louis, Mo.	90	74
St. Paul, Minn.	82	60
Salt Lake City, Utah	84	64
Sheridan, Wyo.	82	62
Shreveport, La.	96	70
Sault Ste. Marie, Mich.	70	48
Spokane, Wash.	92	58
Swift Current, Sask.	82	56
Tampa, Fla.	78	72
Toledo, O.	76	58
Washington, D. C.	88	66
Williston, N. D.	92	64
Winnemucca, Nev.	92	66
Winnipeg, Man.	84	52
Yellowstone, Wyo.	70	56
Tonopah, Nev.	86	62

CALL FEMINISTS "PAGANS."

Organization of a Catholic Women's League Is Advocated in Buffalo to Overcome Them.

[BY A. P. NIGHT WIRE TO THE TIMES.]

BUFFALO (N. Y.) Aug. 4.—The organization of a Catholic Women's League that proposes to counteract the tendencies of the woman's movement, including their demand for the use of the ballot, marked today's session of the German Roman Catholic Centralverein, which is holding its convention here.

"The feminist movement," said Mrs. Frein, honorary president, "is being promoted by women whose views are decidedly pagan. If their demands were to be realized the Christian family would cease to exist.

"While the Catholic church has made no pronouncement on the matter of woman suffrage, the Catholic philosophy of life is opposed to it. However, we are not centering our activities in opposition to woman suffrage, but rather in a plan for the future. The present unrest has resulted from the enfranchisement of woman in several States. These women would exert an evil influence by means of the ballot if a conservative body of women was not in the field to counteract their influence."

FIND ZOLA MANUSCRIPT.

John P. Morgan has It and a French Professor May Ask Him to Give It Up.

[BY DIRECT WIRE TO THE TIMES.]

NEW YORK BUREAU OF THE TIMES, Aug. 4.—[Exclusive Dispatch.] A nation-wide hunt by American correspondents of Mme. Zola for the manuscript of Emile Zola's novel of Paris gutter life "Nana," has resulted in finding the original copy of this story in J. P. Morgan's collection in this city. "Nana" is the only one of Zola's manuscripts that is not in possession of the French government. The others were given by Mme. Zola. Neither she nor collectors for the government have yet been informed where the "Nana" manuscript is.

J. P. Morgan said today that the manuscript was in his collection. He added that he did not know that Mme. Zola was looking for the manuscript, and that no request for it had ever come to him from the French government or the widow of the novelist. Morgan said that he did not know what his attitude would be if such a request should be made. It probably will be made to Morgan within a few days by Guyot Cameron, formerly professor of French in Princeton University, who has been commissioned by Mme. Zola to locate the manuscript.

Names Tulare Tax Appraiser.

SACRAMENTO, Aug. 4.—[By A. P. Night Wire.] State Controller A. B. Nye today announced the appointment of an inheritance tax appraiser for the county of Tulare, naming Eli D. Sweitzer to succeed D. J. Harding, deceased.

In Abeyance.

SAY WALKOUT IS IMPOSSIBLE.

Southern Pacific Officials Scout Talk of Strike.

Telegraphers' Union to Hold Meeting in Los Angeles.

Other Organizations Await Action of Mediator.

[BY DIRECT WIRE TO THE TIMES.]

SAN FRANCISCO BUREAU OF THE TIMES, Aug. 4.—[Exclusive Dispatch.] The strike situation so far as it affects the Southern Pacific and the Order of Railway Telegraphers, took a decided turn today when the General Committee of the telegraphers, which has been in session here for some time, decided to adjourn Friday to Los Angeles, where a meeting of division 53 of the order will be held on Saturday.

At this meeting will be decided what the telegraphers term the dilatory tactics of the railroad in the negotiations over the schedule of wages first considered by the men and the company on April 22. The men will also consider the advisability of joining the Federation of Labor.

The telegraphers are the first of the "big five" in railroad organizations to discuss joining the federation and if the move is made it will be an important one in labor circles. John E. Cowgill, general chairman of the committee, and E. J. Manion, vice-president of the order, will accompany the committee to Los Angeles, where it is expected 150 delegates will meet.

The general committees of the conductors, trainmen, engineers, and firemen held separate meetings, but had nothing to announce. They will continue to hold daily meetings until the mediator arrives from Washington, but do not believe any developments will arise which will call for decided action before that time. The telegraphers will continue to meet with the road and as an individual committee until the temporary adjournment to Los Angeles Friday.

The three general superintendents of the Pacific system of the Southern Pacific Company, H. V. Platt of Los Angeles, D. W. Campbell of Portland and J. M. Davis of San Francisco conferred today in the Flood building with a committee representing the Order of Railway Telegraphers. The company believes that because of certain requirements of the order, the possibility of the telegraphers walking out with the trainmen is remote enough to be impossible.

EAGLES SOAR IN BALTIMORE.

Thirty Delegates From California Invite Convention to the Portola Festival.

[BY DIRECT WIRE TO THE TIMES.]

BALTIMORE (Md.) Aug. 4.—[Exclusive Dispatch.] Some eight thousand or more sport-seeking Eagles are flapping their wings in this, their convention city, tonight, and the 113 aeries and 20,000 members in California are represented by thirty delegates. The conclave opened this evening. An important question is that of state autonomy in the supreme aerie. Some of the western States, particularly California, are fighting for this rule, and aeries in other sections are expected to back up these western divisions.

John W. Crowley, John Williams and David Creamer, all of San Francisco, will lead in the fight. These three Eagles from the Pacific Coast are also special commissioners bearing invitations from the Governor of California to the Portola festival. D. E. Wiley, a former Marylander, is a delegate from California. Mr. Williams said the California delegation would make tremendous effort, to bring about a more accurate and thorough method of representation.

J. W. Sullivan of Aerie eight, California, flew in today in white flannels and a broad smile. He and all the other Californians are booming their State as having more Eagles and all sort of good things than any other State.

NEW LAW APPLIES TO WOMEN.

Wisconsin State Board of Health Will Start Work on Criminally Insane.

[BY DIRECT WIRE TO THE TIMES.]

MADISON (Wis.) Aug. 4.—[Exclusive Dispatch.] Wisconsin's new sterilization law is threatening to attract more than slight attention, for the announcement is made that the State Board of Health will begin operations within a year. It had been planned under the first framing of the bill to make it apply only to males, but the announcement is made that the first work will be to care for several hundred criminally insane, epileptic or other women who are now inmates of State institutions. Many inquiries have been received from other States where such legislation is in prospect, and from institutional heads who have cases they wish considered.

MASSON DROPS TEN BOMBS.

Causes Panic Among Mexicans at Guaymas and Nearly Wrecks the Gunboat Tampico.

[BY DIRECT WIRE TO THE TIMES.]

NOGALES (Ariz.) Aug. 4.—[Exclusive Dispatch.] The war correspondent of La Voz de Sonora reports that day before yesterday the biplane "Sonora" commenced its flight at 5 o'clock in the morning over Guaymas, Empalme, Cerro del Vigia, Cerro de Las Batuecas, Bacochibampo, San German, El Tunel and San Jose de Guaymas, and over the Mexican gunboats Tampico and Guerrero, hurling at these boats ten explosive bombs, which produced panic among the sailors and troops in the port.

One of the bombs fell so close to the Tampico as to raise an enormous column of water, which caused the gunboat to lose its equilibrium and almost sink. The land forces went about the streets firing at the aeroplane, following it in all directions. The aviator, finally tired out, hurled two bombs at the Federals in pursuit, which fell in their midst, causing them to disperse hurriedly to points of safety, seeking refuge in houses.

Gen. Pesqueira has telegraphed the Emperor of Japan not to recognize Felix Diaz.

COPYING LOS ANGELES.

San Francisco Waited a Long While and Then Decided to Hire a Few "Coppettes."

[BY DIRECT WIRE TO THE TIMES.]

SAN FRANCISCO BUREAU OF THE TIMES, Aug. 4.—[Exclusive Dispatch.] Policewomen for San Francisco now are assured.

After much delay, the Supervisors passed the ordinance creating these positions this afternoon. The vote stood 15 to 2 in favor of having women on the police force.

Voting on the bill had been delayed on account of the absence of several Supervisors.

Policewomen will be appointed by the Police Commission until such time as a set of examinations can be prepared for all applicants. Then the positions will pass to civil service jurisdiction.

SHELVES NICARAGUA IDEA.

Bryan Says His Plan Will Be Deferred Until Regular Session of Congress.

[BY A. P. NIGHT WIRE TO THE TIMES.]

WASHINGTON, Aug. 4.—Secretary Bryan today issued the following statement regarding the pending Nicaraguan treaty:

"The President has not changed his views as to the main features of the Nicaraguan treaty, an outline of which has been before the Foreign Relations Committee of the Senate for consideration informally, but as the Senate's time is occupied with the tariff and currency bills, further consideration of the treaty with Nicaragua, together with a number of other important matters, will be deferred until the regular session."

DENIES BERMUDA STORY.

Governor of English Colony Says There Is no Reason for Naval Base on Island.

[BY A. P. NIGHT WIRE TO THE TIMES.]

NEW YORK, Aug. 4.—Lieut.-Gen. Sir G. M. Burlock, Governor of Bermuda, who arrived here today on a vacation trip, depreciated the report that Great Britain is contemplating establishing a strong naval base in Bermuda.

"I think a great deal has been made out of small material," he said. "England has for a long time maintained a sort of naval base at Bermuda and often there are a number of small war craft there. Our real naval base, is, of course, at Jamaica. It may be that the opening of the Panama Canal will call for a coaling depot in Bermuda, but the idea of a great naval base is large imagination.

"As a private individual, I should say that there is no necessity for a naval base in Bermuda."

A Splendid Plunge,
horseback riding, etc., at Wheeler's Hot Springs.

ARROWHEAD SPRINGS WATER, natural or carbonated, for the table or highball. Phone M. 5585.

HUDDEL

Good Dentistry

Are you interested? We have every facility for doing high class work. Our offices are the largest and most complete in the city. We do the best work. Fillings, Crowns, Bridges, Teeth—without plate. Low prices. Guaranteed work. Sterilized instruments. Once a patient—always a patient of

Dr. W. F. Huddel

RELIABLE DENTIST

OFFICE HOURS—8 to 5:30
Sundays, 9 to 12

202½ South Broadway, corner Second, over Drug Store—Front rooms, 202-3-4

Glendale Heights

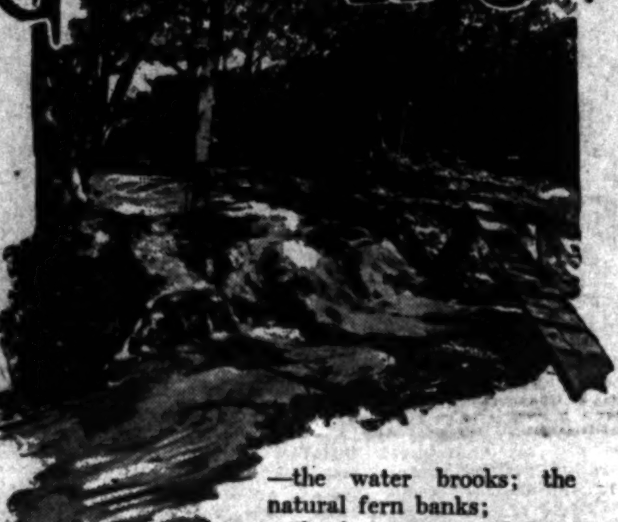

—the water brooks; the natural fern banks;
—the forest trees and flowers — the cooling summer zephyrs and the warm skies of spring—the autumnal colorings of the landscape—the genial warmth of foothills in winter—all combined in one most charming homesite suburban to Los Angeles.
—believe these statements?
—put them all to the test.
—as soon as we have a sweltering hot day
—telephone us and we'll take you there in 25 minutes—or come at once and see it now!
Auto trips: 9:30 A.M. and 1:30 P.M. week days.
MAIN OFFICE, 828 Van Nuys Bldg., Los Angeles, Cal. Office on Tract.

M. V. Hartranft
Managing Director

Home Phone F6643—Main 380.

If You Don't Want to Pay the Price of a New Cadillac, a

Rebuilt

Cadillac

Is the most economical, serviceable and dependable car you can buy.

Our guarantee is back of them

California **DON LEE** *Distributor*

Main and Twelfth Sts.
Los Angeles

San Francisco, Oakland, Fresno, Sacramento, Pasadena, 151 E. Union.

What You Have Been Waiting For

A Splendid New Cabinet Style VICTROLA for $75

On Sale Today at This Big Victor Store —Extremely Low Introductory Terms

This beautiful cabinet style Victrola "Ten" embraces all the fundamental principles that have made the Victrola world-famous, and brings to you, no matter where you are, the very best music of every kind, sung and played in the very best way, by the very best artists.

This is the first time you have ever had an opportunity to buy a cabinet style Victrola for less than $100.00. There is no doubt that the demand is going to be tremendous—hundreds of people have delayed buying until they could get a machine of this type at this popular price—so we urge you to come tomorrow if you want one of the first shipment, which is limited.

Other Victrolas—$15 to $500

Terms As Low As 50c a Week

There's a Victrola here for everybody—a splendid music-maker at every price. Ready cash is not necessary to enjoy the fun, the education and the entertainment of the Victrola—as little as $2 will send one home—then pay 50c a week.

Southern California Music Company
332-4 Broadway, Los Angeles
Stores at: Riverside—Pomona—San Diego—San Bernardino

A Perfect Blended Water

delightful to the palate, yet containing no odor or mineral taste, is found in

Arrowhead Springs Water

(Bottles Only)

Put up in sterilized bottles at the Springs direct as it comes from the living rock, uncontaminated by contact with the earth. Quarts, pints and splits. Insist on the genuine Arrowhead Springs Water, at restaurants, clubs, bars, etc., and do not accept pretended "Arrowhead Water" offered in bulk by irresponsible parties.

Arrowhead Hot Springs Co.,
Lee W. Farmer, Gen'l Agt.,
514 Security Bldg
F3727—Main 5585.

The **Saint**

To San Francisco—
Oakland—Berkeley
Departs 5:15 p. m.

We studied travel comfort for years before we designed the equipment operated in this train.

The employes are men that are proud of the reputation they have for courtesy and efficiency.

Very superior is the only way to tell of our dining car service.

You can phone Santa Fe City Office at 334 So. Spring Street anytime day or night for information.

Phone: Main 738 60517

The Times Free Information Bureau

619 South Spring Street

ADVERTISING COPY AND SUBSCRIPTIONS RECEIVED.

THE TIMES FREE INFORMATION AND RESORT BUREAU is for the accommodation and benefit of persons seeking interesting routes of travel, desirable hotels and rest, recreation and recuperation at the seashore or in the mountains.

Particulars are furnished by competent attendants and by correspondence to the general public regarding rates and attractions of railroad and steamship lines, hotels and pleasure and health resorts. Photographs, descriptive circulars and transportation literature are kept on hand for inspection and distribution. Times readers can obtain here in a few minutes without the delay incident to writing for it, all the information necessary for a safe and enjoyable journey or vacation. This service is absolutely free. Literature also may be obtained at the New Times Building, Broadway at First street.

PERSONS CONTEMPLATING VISITING LOS ANGELES ARE PRIVILEGED TO HAVE THEIR MAIL ADDRESSED TO THE BUREAU.

Resorts.

WILMINGTON TRANSPORTATION COMPANY

Santa Catalina Island—Summer Schedule, 1913.

Trains Leave Los Angeles — Daily — Daily — Saturday Only

Pac. Elec. Sta. (6th and Main Sts.) ... 9:15am | 2:00pm | 5:00pm

S. P. (Arcade Depot) ... 9:05am

Salt Lake Route (East 1st St.) ... 8:45am | *2:00pm | 4:30pm

Steamer Leaves San Pedro ... 10:00am | 3:00pm | 6:00pm

Steamer Arrives Avalon ... 12:15pm | 5:00pm | 8:15pm

Daily — Daily Ex. Sunday — Sundays Only

Steamer Leaves Avalon ... 7:00am | 3:45pm | 12:45pm | 6:30pm

Trains Arrive Los Angeles

Pac. Elec. Sta. (6th and Main Sts.) ... 10:30am | 6:50pm | 3:50pm | 9:25pm

S. P. Ry. (Arcade Depot) ... 11:45am | 6:30pm

Salt Lake Route (East 1st St.) ... 12:35pm | 7:10pm | 10:00pm

*Tuesday, Thursday, Fridays and Saturdays only.

Steamer leaving Avalon 12:45 pm Sundays lands at Southern Pacific Wharf San Pedro only.

Excursion Steamer "Hermosa" 519 passengers. Excursion Steamer "Cabrillo" 756 passengers.

Wilmington Transportation Co. reserves the right to change steamers and times of sailing without notice.

Purchase tickets, secure folders and all reliable information at the SANTA CATALINA ISLAND TICKET OFFICE, 104 PACIFIC ELECTRIC BLDG., Sixth and Main sts. Phones: Main 36, Home 10864.

TAKE A RIDE THROUGH THE FOG INTO THE SUNSHINE.

Daily Auto Stage to Mount Wilson Hotel and Strain's Camp

Good road for private machines, average 10 per cent. grade. 18 miles from Pasadena, 28 miles from Los Angeles; 60 places to pass on the 9 miles of mountain grade. Make reservations for stage, hotel and camp and get information from Pasadena Office, 173 E. Colorado st. Tel. Colo. 354. Times Information, Peck-Judah, Pacific Electric, Security Savings Bank.

New Arlington Hotel

Santa Barbara, California

An absolutely fireproof hotel—All outside rooms, affording plenty of light and air—headquarters for tourists from all parts of the world. Private lavatories in connection with all rooms. Ideal climate the year round. E. P. Dunn, Lessee.

SAN GABRIEL CANYON RESORTS — Stages leave Azusa Daily—9:30 a.m.

COLD BROOK CAMP — Headwaters of the San Gabriel. Elevation 3500 ft. Good boating, fishing, hunting. Two streams. W. G. Custer, Azusa, Cal., or 411 H. W. Hellman Bldg., Los Angeles.

CAMP RINCON — Hotel or camp life, "curative Springs," trout fishing, large swimming pool, tennis, bowling, billiards, barber, sanitary. H. Briggs, Mgr., Azusa, Cal. Both Phones 4032. Monday, Tuesday, 621 Central Bldg.

FOLLOWS CAMP — OLDEST CAMP IN THE CANYON. Special Rigs or Saddle Horses at any time. Address R. M. FOLLOWS, Azusa, Cal. Either Phone "13."

CAMP BONITA — At the junction of the main San Gabriel River and Cattle Canyon Creek. Boarding and housekeeping tents. City office, 740 South Hill street.

Information, folders, rates—"TIMES" INFORMATION BUREAU or PECK-JUDAH CO., 622 South Spring Street.

Cafe Nat Goodwin

The most beautiful Cafe over the sea in the world.

High class Cabaret, never a dull moment from 11 a.m. to midnight. The rendezvous of Epicures. Enjoy the ocean breeze and the delightful surroundings. Parking space for 400 Automobiles. Telephone reservations, Home 4116, Sunset 798 Santa Monica. NAT GOODWIN PIER, SANTA MONICA.

$17.50 Per Week American Plan

THE HOTEL AT BEVERLY HILLS

(Between Los Angeles and the Sea)

Two Hundred Suites—Sleeping porches—Amid a Luxury of Green Lawns and Fragrant Flowers. Fine gaited saddle horses, ponies for children, golf, tennis. Cars Direct to City from Hotel—Thirty Minutes' Ride. Fireproof Garage—Electric Charging Station. PHONES—56002 and Holly 4.

OVERLOOKING THE OCEAN

THE BEAUTIFUL

KING GEORGE HOTEL

OCEAN PARK — ROSE AVE. AND OCEAN FRONT

Roof Garden Cafe. Palm Room. Grill. Service a la Carte.

"The Most Delightful Hotel in the World."—Sarah Bernhardt.

RADIUM SULPHUR SPRINGS—Melrose Ave. and Gower St., Los Angeles.

Take Baths in Liquid Sunshine

NATURAL MINERAL WATER. IT SPARKLES AND FOAMS LIKE CHAMPAGNE. Drink the most radio-active natural curative mineral water. It purifies blood, keeps you young, revivifies, rejuvenates your whole body. HOT BATHS cure Rheumatism, Colds, Poor Circulation, Sciatica, Diabetes, Stomach, Liver, Kidneys, Bladder, Blood, Bright's, Nervous and Female Troubles. Makes skin velvety, stops hair falling out. Physician in charge. Send for Booklet. Water delivered. Melrose Avenue cars on West Seventh street direct to springs. Telephone 59401.

Hotel Hollywood

Open all the Year. An ideal hotel home midway between the business center and the sea. American Plan. Table d'Hote Luncheon $1.00. Dinner $1.25. HOME 57011, SUNSET HOLLY 84. GEORGE S. KROM, Manager.

Ye Alpine Tavern

Mt. Lowe—Hotel and Cottages. Remodeled and refurnished. Private Baths and modern conveniences. Rooms $1 up. Meals a la carte at reasonable prices. No consumptives. Reservations at Pacific Electric Information Bureau, 6th and Main. Home 60291, Main 8800.

TALLAC, LAKE TAHOE — Most scenic resort on Tahoe; 14 small lakes near by; fine livery; automobile road now open via Placerville; State Road: much the shortest and best route; auto stage now running between Tallac and Placerville; June fishing always best. LAWRENCE & COMSTOCK, Tallac, Cal.

HOTELS

THE MARYLAND — Open all the year. Bungalows in connection.

THE HUNTINGTON — Opens December, 1913.

PASADENA, CALIFORNIA — D. M. Linnard, Manager.

STURTEVANT CAMP — Beautifully located among the pines, eight miles from Sierra Madre. New, easy trail. Dining room and furnished tents for housekeeping, delicatessen and general store. Start early. Information Bureaus, Times, Peck-Judah, or phone J. M. BEARD, 206, 4 bells, Sierra Madre, Cal. Take Sierra Madre car to end of line.

Lyon Springs — Matilija Canyon, elevation 1920 feet. Sulphur springs, fine fishing and hunting, tennis court, croquet, dancing. Rooms and board, including baths, $2.00 per day. Furnished housekeeping tents, $2.50 per week up. Stage meets S. P. train at Nordhoff. Literature at Times Information Bureau. Address Manager, Lyon Springs, Ventura Co., Cal. Long distance phone.

CAMP IDYLLWILD (Strawberry Valley) — The most beautiful mountain resort in Southern California, is open under new management. Reached by Santa Fe Railroad to San Jacinto, thence by auto. Rooms with board and cottages and tents for housekeeping. Store, dairy, laundry, ice plant, electric light and postoffice. Send for folder to G. B. HANNAHS, Mgr., Idyllwild, Cal. Strong & Dickinson, Agents, 816 I. N. Van Nuys Bldg., Los Angeles.

Seven Oaks

Lots of green grass, fresh milk and vegetables. Most desirable place for the family and children. Pines, streams, meadows. Delightful, healthful.

Address Manager Seven Oaks, Redlands, Cal., or see Peck-Judah Co., 622 S. Spring St.

Rustic Camp

Elevation 5600 ft. Fine scenery, pure mountain, iron and sulphur water, large plunge, hot tub and shower baths. Home cooking. Swiss cottages; special rates. Apply Information bureau or F. D. Hollenbeck, Prop., Fire. Cal.

Superb Routes of Travel.

NO EXTRA CHARGE FOR BERTHS OR MEALS

Pacific Coast Steamship Co.

Steamships GOVERNOR, Carrying 414 passengers. PRESIDENT, Carrying 492 passengers.

SAILING THURSDAYS

San Francisco — Seattle or Tacoma

$9.35 1st class; $7.35 2nd class; $5.35 3rd class. — $30.35, $27.35, 1st class; $22.35 2nd class; $18.35 3rd class.

STEAMSHIP "QUEEN" carrying 333 passengers

SAILING SUNDAYS

San Francisco $7.35 1st class, $5.35 3rd class — Seattle or Tacoma $35.35 1st class, $34.35 1st class, $18.35 3rd class

Through tickets to all points in United States or Canada via San Francisco, Seattle, Victoria or Vancouver.

San Diego Daylight Excursions every Wednesday and Saturday morning. $2.50 one way; $4.00 Round Trip.

FINEST OF SERVICE. LARGE MODERN STEAMERS.

Ticket Office, 540 S. Spring St. Phones—Home A3333. Main 47.

EXCURSION 25c—FARE—25c

Children Over 5 Under 12 . . . . 15c

—TO—

SANTA MONICA — OCEAN PARK

VENICE — REDONDO BEACH

Thursday, Aug. 7th

TICKETS ON SALE AT

HILL ST. STATION—439 S. Hill St.

MAIN ST. STATION—6th and Main Sts.

HAMBURGER'S STORE—8th and Broadway.

SPECIAL TICKET AGENTS—10th and Burlington; 16th and Arlington.

HOLLYWOOD—6370 and 6900 Hollywood Blvd.

COLEGROVE—Santa Monica Blvd. and El Centro St.

TICKETS CANNOT BE PURCHASED AT THIS EXCURSION FARE FROM CONDUCTORS ON CARS.

Pacific Electric Railway

Canadian Rockies

SUMMER ROUND TRIP FARES TO

BANFF, LAKE LOUISE, FIELD, GLACIER

and other famous resorts. Stop-over privileges at all points. Get a complete change of climate. For descriptive literature and full information

CANADIAN PACIFIC

Call or Write A. A. POLHAMUS, Gen. Agt., Pass. Dept., 708 So. Spring St., Los Angeles, Cal.

BIG 3 — BEAR, BEAVER, ROSE CITY

First Class $7.35 and $8.35 San Francisco—Second Class $5.35

All Rates Include Berth and Meals

Next Sailing Wednesday, August 6th

SAILINGS. Aug. 6, 11, 16, 21, 26, 31. Sept. 5, 10, 15, 20, 25, 30.

SAN FRANCISCO, ASTORIA, PORTLAND—Without Change.

Through Tickets to All Points in United States and Canada via San Francisco, Portland and Puget Sound.

NEWEST, MODERN COASTWISE STEAMERS THE SAN FRANCISCO & PORTLAND S.S. CO.

Passenger License 594 594 401

C. G. KRUEGER, Dist. Pass. Agt., 517 S. Spring. Phones: Home A3751; Main 1904.

GO EAST through the GREAT NORTHWEST

—SEE—

GLACIER NATIONAL PARK

Great Northern Railway

UNCLE SAM'S NEW PLAYGROUND.

Over 1000 Miles of Magnificent Scenery—Superb Service

Optional Rail or Ocean Route to Portland or Seattle.

IT COSTS NO MORE ON ONE WAY TICKETS

Get Illustrated Booklet and Full Information From J. W. PHALON, T.P. & P. Agt., Great Northern Ry., 606 South Spring Street. Telephones—Bdwy. 1316—Home F1304.

Resorts.

SPEND THE MONTH OF AUGUST AT FIREPROOF

Hotel Virginia

Close to the Rythmic Surf.

LONG BEACH, CAL.

SURF BATHING, Tennis, Golf, Motoring, Horseback Riding and Driving. "The center of all summer attractions and social activities." For reservations phone or wire CARL S. STANLEY, Mgr.

AL-TAHOE—On Lake Tahoe

THE IDEAL FAMILY RESORT.

All modern accommodations. Popular rates. Fine bathing, fishing and outdoor sports. Cement tennis court, and superior appointments. AL-TAHOE is located on the fine Auto road via Placerville. For folders, auto map and information address LIBERTY INN, Al-Tahoe, Cal.

CARTER'S CAMP — 17 miles from Los Angeles, in Santa Anita Canyon, Sierra Madre Mountains. Good Auto road. Make reservations and spend a day or week in the woods. Sunday chicken dinners. Always phone before coming. A. N. Carter, Sierra Madre, Red 26.

WEBER'S CAMP — Coldwater Canyon, branch of the San Gabriel. Elevation 4300. Fine trout fishing. Delightful side trips. Dining room and housekeeping tents. Stage leaves San Dimas, Sunday, Tuesday, Thursday. Take 7:30 a.m. Santa Fe or 7:45 a.m. Pacific Electric. JOHN P. WEBER, San Dimas, Cal. Phone Home 22F, Sunset 4F2. Further particulars, Times Information Bureau.

Glenn Ranch Mountain Resort — Most picturesque scenery, desirable elevation, splendid automobile road, and excellent accommodations. Spend your vacation here. Daily automobile stage from San Bernardino meets Santa Fe train leaving Los Angeles at 2 p.m. Literature and reservations Times Information Bureau, 619 So. Spring St. Address DOUGLAS CHAMPION, Keenbrook, Cal., Proprietor. Phone San Bernardino 2F14.

ORCHARD CAMP — Most accessible mountain resort in Southern California, 3½ miles from Sierra Madre on the Mt. Wilson trail. Elevation 3500 feet. Fine stream, interesting trips, dancing and other amusements. Tents furnished for housekeeping. Camp store. Take Pacific Electric to Sierra Madre. F. W. HUSTON, Prop., Sierra Madre. Phone 46, 2 bells. See Times Information Bureau or Peck-Judah Co.

The Elyria — APARTMENTS, 1223 Trenton Street, 1 block from Pico and Figueroa. Extraordinary rates while they last. Single apartments $20 to $27. Double apartments $35 to $40. All nicely furnished, fully equipped modern apartments. Best car service in the city. Take these while they last. Phones: Main 7824, Home 65196.

Switzer's — The Alpine resort of the Arroyo Seco Gorge, twelve miles from Pasadena. New stage road and government trail. Tennis and other amusements, fascinating side trips. Screened cottages, furnished housekeeping tents. Folders at Information Bureaus. Address Lloyd B. Austin, Box 344, Pasadena, Phone Fair Oaks 23F2.

FOREST HOME HOTEL — Cottages or Tents. 17 Miles East of Redlands. Finest Table, Fishing, Good Auto Roads. Best Accommodations, Courteous Treatment, Rates Reasonable. A Real Mountain CAMP, a Mile High, Among the Pines. Tennis Court. Folders and particulars see Ames Bros., 609-11 S. Spring St., Times Information Bureau or address Manager Forest Home Outing Company, Forest Home, Cal.

Los Angeles Hotels.

NEW HOTEL BROADWAY

205 N. BROADWAY, OPPOSITE COURTHOUSE. "COOLEST HOUSE IN CITY." 250 Rooms. Very desirable location, one block from new postoffice and car service in all directions; all light and airy rooms; delightfully cool and pleasant during summer; elegant furnishings, handsome lobby, free telephone in rooms, elevators, hot water, private baths, roof garden; in fact, every modern convenience and a very desirable house. Rates 75c to $2 per day; $4 to $8 per week; with private baths, $6 to $12; also have desirable housekeeping apartments in annex. It is in the best bright and clean condition for summer trade, and our prices, you will notice, are just as moderate and popular as ever. FREE BUS FROM ALL TRAINS. HOME PHONE 10467, SUNSET BDWY. 6750.

THE KENDIS APARTMENTS — 1710 WEST SIXTH STREET. Take 1st and 6th st. Loop Car. Two and three-room apartments, with or without hotel service. Beautifully furnished, everything complete. Ballroom, Billiard, Pool and Card Rooms for the accommodation of our guests. Bachelor Apartments to be had. Summer rates. All night service. Also garage accommodations.

Washington.

EXPRESS RATES ARE SLASHED

Twenty-six Millions a Year Cut from Revenues.

Commerce Commission Orders Reform in Practices.

Prescribed Block System to Simplify Schedules.

[BY A. P. DAY WIRE TO THE TIMES.]

WASHINGTON, Aug. 4.—Reductions in express rates which will cost the companies fully $26,000,000 a year, approximately 16 per cent. of their gross revenue, were ordered by the Interstate Commerce Commission today to become effective on or before October 15, 1913. Notable reforms in practices also were ordered.

The most important change prescribed by the order is by way of modification of the present graduated scale of parcel rates. One hundred-pound rates for short distances either have been left unchanged or slightly reduced; for longer distances they have been lowered; fort fifty pounds or less all rates have been reduced. For packages of more than four pounds going more than 200 miles and less than 2000, the new express rates are generally lower than the parcel post rates; for more than 2000 miles the rates are practically the same.

AFFIRM LANE'S FINDING.

The report and order of the commission prepared by Commissioner John Marble, are a virtual affirmation of the findings of former Commissioner Franklin K. Lane, now Secretary of the Interior. By prescribing the so-called block system, dividing the United States in 950 blocks, averaging 3500 square miles, as originally proposed by Mr. Lane, 900,000,000 different rates now published by the express companies will be reduced to less than 650,000 and the Interstate Commerce Commission believes that the system points the way to a solution of the existing problem of freight rates. The express companies had filed statements indicating that the loss of revenue under the proposed rates would be intolerable and argued strenuously that the establishment of the parcel post had deprived them of 30 per cent. of the revenue they formerly received from parcels of eleven pounds or less. They contended that the express business could not survive the losses from both sources.

MARBLE'S COMMENT.

"This is equivalent to saying," comments Commissioner Marble, in his report, "that inasmuch as shippers have been given the convenience and economy of the parcel post, the express carriers must, on that account be allowed to charge higher rates than otherwise would be reasonable. That is to say, the commission is called on to take from the shippers of the country all the benefit they receive from the parcel post and give it to the express companies in the form of higher rates on the remaining business."

The new system of rates is not only a simplification of existing rate methods, but in the opinion of rate experts, lays the foundation for future practice in all rate revisions.

While the commission has not considered the practicability of the application of the block system to the making of freight rates, it is known that the question may be taken up almost at any time.

SOLVES COMPLICATION.

With a standard freight rate once established between blocks instead of between points and all other rates stated in percentages of the standard, the mystery of the present complicated maze of freight rates, in the opinion of the commission's experts would be solved.

The basis of the classification prescribed by the commission is that all articles of merchandise of ordinary value are to be carried at first class or ordinary merchandise rates. Articles of food and drink, with a few exceptions are second class and are to be carried at 75 per cent. of the first rates.

The rates for newspapers and periodicals, as well as for bread and such articles for which specialty low rates are charged, are substantially the same as the present rates.

MAY ASK AN EXTENSION.

[BY A. P. NIGHT WIRE TO THE TIMES.]

NEW YORK, Aug. 4.—That the express companies would be unable to comply with the order of the Interstate Commerce Commission for a general reduction in rates by October 15, the time specified, and probably would ask for an extension of time, was the opinion expressed tonight by Duncan L. Roberts, president of the United States Express Company.

"I don't believe any other express company has sufficient clerical help to make these changes in rates by October 15," Roberts said. "While, of course, we will make an earnest effort to comply with the order, the task seems impossible."

Officials of other express companies coincided with Roberts's views.

CURRENCY BILL DELAYED.

Democratic Members of the House Banking Committee Absent From Port at the Call to Duty.

[BY A. P. NIGHT WIRE TO THE TIMES.]

WASHINGTON, Aug. 4.—Failure of Democratic members of the House Banking and Currency Committee to attend a conference called for today prevented final action on the administration currency bill. Another conference was called for tomorrow afternoon, when it is expected the Democrats will vote on the completed measure as closed at last Friday's conference. Several of the Democrats will vote against a favorable report on the bill.

STOCK BROKER EXONERATED.

Exchange Committee Finds That His Sale of United States Bonds Below Par was Entirely Regular.

[BY A. P. NIGHT WIRE TO THE TIMES.]

NEW YORK, Aug. 4.—Edward A. Manyce of the New York Stock Exchange, was exonerated today by the Exchange Committee on Business Conduct of all blame in connection with the sale, July 22, of $25,000 government 2 per cent. bonds at 95⅛, a low record. Mr. Manyce told the committee that the transaction was for his own account and was not a short sale as at first reported. The committe found that the sale was regular.

BRYAN POSTPONES LECTURE.

KANSAS CITY (Mo.) Aug. 4.—William Jennings Bryan, Secretary of State, who was to have spoken at the chautauqua tomorrow night in this city, notified the management today that affairs in his office would not permit him to fill the engagement. Other engagements in Kansas have been cancelled.

San Francisco Hotels.

HOTEL STEWART

San Francisco

Geary St., above Union Square.

European Plan, $1.50 a day up.

American plan $3.50 a day up.

New steel and brick structure. Third addition of one hundred rooms new building. Every comfort and convenience. A high-class hotel at very moderate rates. In the center of theater and retail district. On car lines transferring to all parts of city. Electric omnibus meets all trains and steamers.

Full particulars from our Special Representative.

D. F. ROBERTSON, Steamship Dept., Calif. Savings Bank, Spring and Fourth Streets, Los Angeles.

HOTEL ST. JAMES

Van Ness Ave., near McAllister, SAN FRANCISCO.

Highest class family hotel in the West at reasonable rates. Beautiful lobby, 3000 sq. ft.; cafe and cafeteria in connection. Take No. 5 McAllister St. car at Market St. or cab at our expense. RATES 75c DAY, $3.00 WEEK UP. Edwin Selig, Prop.

City Restaurants.

The Coolest Place in Town.

Jahnke's Restaurant

Good Ventilation—Good Service. Menu to suit the weather. Cor. First and Spring.

Christopher's

Luncheons Please The Most Fastidious

551 SOUTH BROADWAY. 241 SO. SPRING. 321 SO. SPRING.

Los Angeles Hotels.

HOTEL DARBY

West Adams—at Grand

LOS ANGELES

Highest class family hotel in the West. Table d'Hote Dinners included in price of rooms. Breakfast and lunch a la carte. Rates very reasonable.

Los Angeles Hotels.

THE BRYSON APARTMENTS

Wilshire Boulevard and Rampart Street. In heart of the beautiful Westlake District. Not excelled by any apartment in the world. Ten-story (R.I.C.) solid stone building. Fireproof.

One, two, three and four-room apartments, all sunny. Hardwood finish throughout. All apartments contain extra large living, dining and dressing rooms, closets and private halls; tile bathroom with shower in each; also tile floors in all kitchens. Perfect ventilating, steam heating and filtered water systems. Amusement rooms and roof gardens. All elegantly furnished, perfect in every detail, and conducted for people of refinement desiring a homelike atmosphere with beautiful surroundings. No extra charge for telephone, gas, electricity or daily cleaning of the apartments.

HOTEL WOODWARD

ONLY DOWNTOWN AMERICAN PLAN HOTEL.

Special Summer Rates, $10.00 per week. 421 WEST EIGHTH STREET.

The Formosa — 7139 Hollywood Boulevard, at La Brea. The most beautifully furnished apartment-house in Los Angeles. Delightful balconies and sleeping porches. Cool sea breezes. Flowers and shade. Single apartments $25.00 and up. Phones: Home 573194; Sunset Holly 3036.

RAMPART APARTMENTS, G. E. Morrill, Mgr.

West 6th and Rampart Sts., between Westlake and Sunset Parks in the beautiful Westlake and Wilshire Boulevard District.

The Rampart is a new, modern, fire-proof building of concrete, finished in hardwood. Built-in buffets, marble and tile bathrooms, with showers. Extra large clothes closets, perfect ventilating and steam heating systems. Spacious living, dining, bedrooms and kitchens, perfectly equipped. Large balconies, sun parlors, ball and billiard rooms, roof garden, etc. Elegantly furnished, surrounded by homelike atmosphere. No extra charge for telephone, gas, electricity or daily cleaning. Unexcelled service. Servants' quarters. The magnificence of the Rampart excels in every respect any apartments west of New York.

Huntley Apartments

1307 WEST THIRD STREET.

Ten minutes' walk from Third and Broadway or take Crown Hill car line. New concrete building. Two, three, four and five-room housekeeping apartments. Free garage, two cement tennis courts. MAIN 834; HOME 10158.

The Stillwell

Fireproof Hotel will be Ready Soon. Call and make your choice of rooms before they are all gone. Rooms with baths furnished, $30 per month up. 832 South Grand Ave.

THE BAKER, Apartment Hotel — Corner of Tenth and Francisco Sts., half a block west of Figueroa. Easy walking distance, convenient to all car lines. Contains fifty-four two and three-room apartments, all rooms, including baths and kitchens, outside and airy. Apartments handsomely and tastefully furnished in mahogany. Beautiful court, electric fountain, elegantly furnished lobby, hall room, billiard room, electric elevator, steam heat. One of the most beautiful and homelike apartment houses on the Pacific Coast. Service unexcelled. Both phones, all night service. GET OUR SUMMER RATE. D. W. BAKER, Owner and Proprietor.

Financiering.

ASKS BANKERS TO WASHINGTON.

McAdoo Seeks Pointers on Needs of the Farmers.

Conference to Decide Where Money Is Most Needed.

Fifty-eight Cities of West and South on List.

[BY A. P. NIGHT WIRE TO THE TIMES.]

WASHINGTON, Aug. 4.—Representative bankers of fifty-eight ... cities in the agricultural ... the South, Middle West and ... Coast were invited by Secretary McAdoo today to come to Washington to confer with the Treasury Department regarding the distribution of $50,000,000 of government ... about to be deposited in the ... banks of these sections to ... the marketing and movement of the crops.

This unprecedented step, ... call to Washington bankers from centers that will finance the ... of the great crops soon to be harvested, is designed to give the ... tary first-hand information ... vice as to the specific ... needs of each of the farming ... It has been decided tentatively to place the deposits in the fifty-... cities to be represented at the conferences.

TELEGRAPHS TO BANKERS.

Invitations were sent by telegraph to the presidents of the clearing house associations in each of ... cities, asking them to send representatives or committees to Washington to discuss arrangements for depositing the big sum. The conference with the representatives from ... southern cities will be held at the Treasury Department August ..., those from the West August ..., with those from the Pacific Coast ... August 14. Among fifty-nine cities invited to be represented are Los Angeles, San Francisco, Denver, Des Moines, Sioux City, Iowa; Omaha, Neb.; Portland, Seattle, and Spokane, Wash.

Secretary McAdoo announced ... it was not practicable to increase the number of cities, and that he believed those selected were thoroughly representative of the agricultural sections.

Treasury officials declared the entire $50,000,000 which has been offered will be deposited if the ... demands it.

TO PREVENT INFLATION.

It was explained that care ... be taken to prevent any undue inflation of the circulating volume of money, and that the government would deposit only what was ... to assist in moving the crops, with the stipulation that it must be returned to the Treasury as soon as the need shall have passed. At the conference with the bankers, Secretary McAdoo will discuss the amounts needed and the dates to be fixed for the gradual return of the money to the government.

The Treasury Department expects to begin making the deposits before the close of August, and gradually to feed the money into the ... centers as the demands grow through the crop moving period.

MULHALL UNDER TWO TENTS.

The Great Lobby Show in Washington Will Have a Double Performance Today.

[BY A. P. NIGHT WIRE TO THE TIMES.]

WASHINGTON, Aug. 4.—Investigation of the activities of Martin M. Mulhall for the National Association of Manufacturers, will occupy the attention of committees on both sides of the capitol tomorrow for the first time since the "lobbyist" made his charges a month ago. The House investigating Committee will begin its work with the examination of ... Seibold of the New York World, ... had much to do with the turning ... to that newspaper of the Mulhall correspondence.

The Senate will hear ... former Senator Joseph B. Foraker of Ohio, mentioned by Mulhall as one of the men he used to know well in Washington and as one of those whom did campaign work. ... committee received today more letters from Mulhall which the ... said proved some of the statements made in his direct testimony. ... tor Reed will examine these and put Mulhall on the stand ... question him about them.

Charges that the Democrats of the Senate committee have prejudged the case made out by Mulhall against ... manufacturers without hearing ... other side, were made today by ... mer Representative James E. Watson of Indiana, who referred in a letter to the committee to published statements by Chairman Overman ... Senators Reed and Walsh. He declined to appear before the committee, saying that it would be useless.

"I much prefer," he said, "to take my case to another court."

Robert McCarter, attorney for the National Association of Manufacturers, addressed the committee ... a vigorous objection to the ... ments.

Chairman Overman and ... Reed declared there was nothing in the interviews which could be ... indicating that they had prejudged the case. Watson has written ... House committee for an appearance and probably will testify after ... hall's cross-examination.

Senator Townsend of Michigan today flatly denied Mulhall's ... that he had talked with him and characterized Mulhall as a "self-confessed corruptionist."

WASHINGTON AMAZED.

With a Democratic Congress in Session There Were No "Drunks" in Police Court.

[BY A. P. DAY WIRE TO THE TIMES.]

WASHINGTON, Aug. 4.—The national capital awakened to the fact that during the thirty-one hours from midnight Saturday to 7 o'clock today it had been apparently a "dry" town. Not one arrest for drunkenness had been made by the police during that time, and the police court docket was a lonesome sight. The new Sunday excise law passed by Congress is responsible for the wave of purity.

XXXIInd YEAR.

MOTOR CAR DEALERS ASSOCIATION DIRECTORY

APPERSON JACK RABBIT — T. Shettler Co., Main 7034, Home ...

BUICK—HOWARD ... Tenth and Olive ... Main 9040.

FRANKLIN AND ... TRICS—R. C. ... S. Flower. M...

FIRESTONE-COLUMBUS ELECTRIC—Cal. Auto ... 1260 W. 7th. W...

HOWARD SIX — PARD-STEWART Motor Car Co. of C...

HUDSON—Hudson ... Sunset Main 67... 1118 S. Olive St.

HUPMOBILE Agency ... M. C. NASON, Man... Phones: A1007; ...

JACKSON — Chas. ... 1142-44 S. Olive St. ... 1947.

KISSELKAR—... Branch, Successors ... Car Company, 1001 ... Bdwy. 2953, Home ...

"Lozier Motor Cars." ... Motor Company ... Street. ... for California, Arizona.

MITCHELL — Greer ... Twelfth and Flower ... 5410, A1187.

NATIONAL — National ... Co., 1355 S. Flower ... 60593.

OAKLAND CARS TRUCKS—Hawley ... 1027-33 S. Olive St.

OLDSMOBILE — O... 1205 South Olive ... F5647.

OVERLAND—J. W. ... 1235 South Olive St. ... 60537.

PACKARD and R. & L. —California Motor ... Hope Sts. Main 60...

PIERCE-ARROW — ... 1701-1711 S. Grand ... 60295. Main 2257.

POPE-HARTFORD—W... Corner Tenth and ... Main 7278, Home 60...

PREMIER—Premier M... 1127 South Olive St. ... F2664.

REGAL—Big Four Au... 1047-49 S. Olive St. ... Sunset Bdwy. 952.

SIMPLEX and MERCER ... and Mercer Pacific C... 1057 S. Olive St. A4...

STUTZ—Walter M. Bro... 414 West Pico St. ... Main 7047.

UNIVERSAL TRUCK ... Motor Co., 825-827 ... F2965, Main 2965.

VELIE AND WARREN ... Motor Car Co., 1230 ... Main 1068, Home 1079...

WINTON — W. D. Ho... Car Co., 1238 South F... Bdwy. 4180, Home F5...

FREE TRIP TO PAN... Exposition, San Francisco ... FOR FULL PARTICU... Write, Phone or C... AT ONCE

Office open daily, 8:30 a.m. to ... Sundays, 9 a.m. to 3:30 p.m. ... Get the Pennant, It's a ... Main 6115—Home ... Third Floor L. A. Investment ...

IN THE FIELD OF SPORTS

The Los Angeles Times

XXXIIND YEAR. TUESDAY MORNING, AUGUST 5, 1913.—4 PAGES. PART IV.

MOTOR CAR DEALERS ASSOCIATION DIRECTORY

APPERSON JACKRABBIT — Leon T. Shettler Co., 151 West Pico St. Main 7034, Home 10167.

BUICK — HOWARD AUTO CO., Tenth and Olive Sts. Home 60009, Main 9040.

FRANKLIN AND R. & L. ELECTRICS—R. C. Hamlin, 1040-1044 S. Flower. M. 7877, Home 60249.

FIRESTONE-COLUMBUS ELECTRIC—Cal. Automobile Co., 1250-1260 W. 7th. Wilshire 788; 53018.

HOWARD SIX — PAIGE — LIPPARD-STEWART. Thomas Motor Car Co. of Cal., 1058-60 S. Flower.

HUDSON—Hudson Sales Co. Phones, Sunset Main 678; Home A4734. 1118 S. Olive St.

HUPMOBILE Agency, 1019 S. Olive. M. C. NASON, Manager. Phones: A1007; Bdwy. 2867.

JACKSON — Chas. H. Thompson, 1142-44 S. Olive St. F6390, Bdwy. 1947.

KISSELKAR—Pacific KisselKar Branch, Successors to Standard Motor Car Company, 1001 South Olive Street. Bdwy. 2963, Home 10467.

"Lozier Motor Cars." Sold by Bekins-Speers Motor Company, Pico at Figueroa Street. 60634; Broadway 60. Distributors for California, Arizona and Nevada.

MITCHELL — Greer-Robbins Co., Twelfth and Flower Sts. Bdwy. 5410, A1187.

NATIONAL — National Motor Car Co., 1355 S. Flower St. Main 5347, 60593.

OAKLAND CARS, STANDARD TRUCKS—Hawley King & Co., 1027-33 S. Olive St.

OLDSMOBILE — Oldsmobile Co., 1205 South Olive. Main 3130, F5647.

OVERLAND—J. W. Leavitt & Co., 1235 South Olive St. Main 4831; 60537.

PACKARD and R. & L. ELECTRICS—California Motor Co., Tenth and Hope Sts. Main 6060; 60406.

PIERCE-ARROW — W. E. Bush, 1701-1711 S. Grand Ave. Home 60295. Main 2257.

POPE-HARTFORD—Wm. R. Ruess, Corner Tenth and Olive Streets. Main 7278, Home 60173.

PREMIER—Premier Motor Car Co., 1127 South Olive St. Main 679, F2664.

REGAL—Big Four Automobile Co., 1047-49 S. Olive St. Home F2533, Sunset Bdwy. 952.

SIMPLEX and MERCER — Simplex and Mercer Pacific Coast Agency, 1057 S. Olive St. A4547, M. 7563.

STUTZ—Walter M. Brown Co., 412-414 West Pico St. Home 25003, Main 7047.

UNIVERSAL TRUCK—Eastern Motor Co., 825-827 South Olive. F2965, Main 2965.

VELIE AND WARREN — Renton Motor Car Co., 1230 S. Main St. Main 1068, Home 10799.

WINTON — W. D. Howard Motor Car Co., 1238 South Flower Street. Bdwy. 4180, Home F5609.

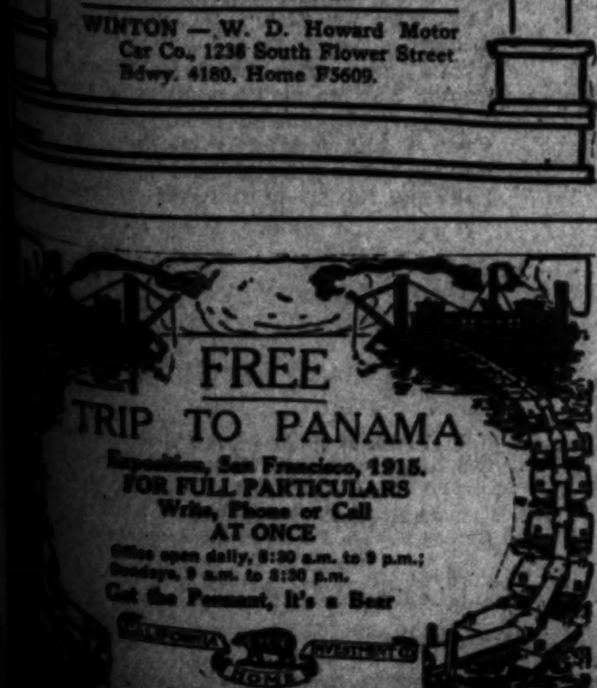

Philosophy.

HAP SAYS IT IS HARD TO PICK THE WINNER.

"PICKING a winner in this Coast League race is a 100 to 1 shot," sagely remarked Hap Hogan last night. "The Tigers are certainly contenders, they have been for three years and they are yet and have a good chance to cop the bunting," continued the philosopher of No. 326½ South Spring street.

"Anybody who knows anything at all about baseball knows that a team is remarkably successful when it wins half of its games on the road," declaimed Mr. Bray. Nobody will deny this for fear of being classified among those who don't know anything about the national pastime.

"I'll admit that we have a hard fight this week against the Beavers, but I don't see why we can't beat them. I will probably start Roy Hitt against them, as he was remarkably successful against Portland last year, but it is not absolutely settled that Hitt will start."

Hogan will make no changes in his line-up, as the team is going very strong at the present time and he has no desire to break up a winning combination at such a crucial moment in the race.

Hap is very anxious to exhibit Sterrett, the new catcher from the New York Americans, to the local fans. He considers Sterrett one of the finds of the year. "He is a fine catcher," said Hap, "and I have yet to find a weak point about his playing."

Hap considers that the Angels are not out of the race by a long shot. "They are suffering from the same troubles that hit us at the beginning of the season," he remarked, "and if they manage to stick about where they are until their cripples get well, they still have a chance to win."

During the next six weeks Hogan will spend five weeks at home and he has fond hopes of shoving himself over the heads of the Sacs and the Angels and possibly Portland and getting into the lead. It is a pipe that if Hap ever gets out in front it will take a wrecking crew to pry him loose from the leadership.

Forty Miles Per Hour.

JOE FELLOWS WILL BUILD A NEW SPEED BOAT SOON.

BY W. M. HENRY.

MYSTERY as dark as Sam Langford's complexion shrouds the boat foundry of Joe Fellows at San Pedro.

The reason is this. Joe, who is something of a boat-builder, having designed and built about 50 per cent. of the speed boats and power cruisers now smoking up the atmosphere of Southern California, has decided that thirty-two or thirty-three miles per hour over the ocean isn't anywhere near fast enough for him. He expects to dismantle the hull of the Fellows II as soon as the regatta at Long Beach is over and will appear in the next race with a boat that will go so fast that the ocean will be warm for two hours and a half after the boat is docked.

The Fellows II, successor to the famous old Campbell, is what might be termed a near-hydroplane. The boat has most of the advantages of the hydro but has no step and is so constituted as to evade the laws relating to hydros. Joe is crazy as a fox. If it was a hydro he would be handicapped about twice as much as he is now.

In the meanwhile, Fellows experimented in building regular hydroplanes and the Bull Pup III, owned by Voorhauer and Handcock, is a single-step eighteen-footer and is a howling success for an experiment. In fact it is so much of a success that Joe has decided to branch out with his new boat and make it a sure-nuff, honest-to-goodness hydroplane.

Fellows is also contemplating starting a little race track all his own in the harbor. He has a half-mile course of beautifully smooth water which looks as though a steam roller had been run over it and he has applied to the Council for a permit to run races over it every two weeks.

The reason for the application is that there is a speed limit of ten miles an hour in the harbor and this would have to be lifted in order to pull off the races.

Grand Circuit.

FEATURES MISSING ON OPENING DAY PROGRAMME.

[BY A. P. NIGHT WIRE TO THE TIMES.]

KALAMAZOO (Mich.) Aug. 4.—Featureless races marked the opening day of the Grand Circuit programme here. The three events provided were won in straight heats.

The best time of the day was made in the second heat of the 2:08 pace, in which Cabel, without urging, stepped the mile in 2:05 1-4. In each heat of this event Dr. Burns, Jr., took a good lead at the start and had it for half a mile or more. Then Cabel came from behind, passed the leader, and won easily.

The 2:13 trot, carded for today, was postponed until some time later in the week. Summaries:

The 2:07 trot, purse $1000, 2 in 3:

Cheeney, b.m. by Medium[illegible] (Fleming)	1	1
Robert Milroi, b.g. (Snow)	2	2
Ruth McGregor, b.m. (Murphy)	3	3

Time, 2:09¼; 2:09½.

The 2:08 pace, American Hotel Purse, $3000, 3 in 5:

Cabel, b.m., by Gambetta Wilkes (Cox)	1	1	1
Dr. Burns, Jr., b.h. (Whitney)	2	2	2
Our Colonel, b.h. (Jones)	4	3	3
Colonel Franklin, b.g. (Murphy)	3	4	4

Time, 2:06½; 2:05¼; 2:07½.

The 2:15 pace, purse $1000, 3 in 5:

Strathstorm, b.h. by Adstorm (Murphy)	1	1	1
Princess Margaret, b.m. (Lane)	[illegible]	[illegible]	[illegible]
Zanzibar, b.h. (Pitman)	[illegible]	[illegible]	[illegible]
Margaret Hal, b.m. (McDonald)	[illegible]	[illegible]	[illegible]
Betty Gentry, gr.m. (Loomis)	[illegible]	[illegible]	[illegible]

Time, 2:12; 2:08¼; 2:07.

NINETY-ONE BOATS ENTER BIG RACE.

[BY DIRECT WIRE TO THE TIMES.]

BOSTON (Mass.) Aug. 4.—[Exclusive Dispatch.] Secretary Fred Fortmeyer of the National Association of Amateur Oarsmen says that the coming national regatta, to be held here on the Charles River next Saturday, promises to be the greatest ever held. There are ninety-one entries in the thirteen events. Clubs of Boston, New York, Philadelphia, Halifax, Detroit, Duluth, Toronto, Buffalo, Hoboken and various New England cities are represented.

ALL-DAY BOWLING TOURNEY.

Class A bowlers are scheduled to meet at the Stinson alleys next Sunday for an all-day tournament of five-men teams, doubles and singles, with four-team or individual prizes in each event. Ten teams have been named as competitors in the main event, representing all the city alleys and one or two from the beach towns.

The Colton Cement Co. team, winners of the last single day session, are to have their supremacy challenged by earnest opponents from two other alleys, who have changed their line-ups and will appear under distinctive appellations. Manager Burke says he will start the balls rolling at noon.

FINISHES LONG TRIP.

VALDEZ (Alaska) Aug. 3.—[By A. P. Night Wire.] The first automobile trip from Fairbanks, in the heart of the interior of Alaska, to the Coast, was completed last midnight when Robert Sheldon drove his light five-passenger automobile into Valdez, having covered the 363 miles of main road in fifty-four hours, actual running time.

WESTERN LEAGUE.

Topeka, 5; St. Joseph, 4.
Des Moines, 5; Wichita, 3.
Sioux City, 13; Denver, 2.

Training Hard.

BARNEY WINS ROAD HONORS.

Turns Fastest Lap in Santa Monica Practice Run.

National to Take First Spin on Course Tomorrow.

Tetzlaff and Cooper Working Under Close Wraps.

BY BERT C. SMITH.

Barney Oldfield turned the fastest lap made this year on the Santa Monica course, when he sent the Stutz around the eight-mile stretch yesterday morning in 6m. 47s. Allowing for a slight mistake of the clockers, and giving the time man all the benefit for excitement that you like, Oldfield went up that Nevada-avenue stretch at ninety miles an hour.

When it comes to spectacular work Barney has it on all of them. That fast lap probably will be his last until he starts in the race. The original speed king is nobody's fool. You may be out this morning. If you are, it's a cinch you will see Barney flash past you, but watch him. Before he is out of sight that Mercer will be a touring car. I like Oldfield. He's willing to take a "panning" and come back smiling. He's a real race driver.

Tony Jeanette of the Bob Burman team will be out tomorrow morning to look over the course. He says he has heard so much about Santa Monica that he is anxious to see what he could do with his big Benz. Tony will not enter for the beach race, but will wait for the Corona event, a race he expects to enter and win. He will figure there in the free-for-all. His car is too big for the 800-cubic-inch class, but if there is any chance to act as relief driver Tony is willing and can be reached at The Times office any afternoon.

Earl Cooper was out with the Stutz, but it was impossible to get his time. Cooper has turned laps in better than 8m., and he is one of the strong cards in the race on Saturday. His Stutz is working perfectly. He has had no trouble whatever. Walter M. Brown is out with Cooper and will be in the pits during the race, managing the affair for the Stutz racer.

Teddy Tetzlaff is not ready to do any fast work until he starts in the race. He has shown strong for half or three-quarters of the lap, but is unwilling to let his team-mates know just what he can do. As a result of this, Teddy has them all guessing. Every fan knows that Tetzlaff will be one of the most dangerous drivers in this race. Teddy is glad they think so and he wants to keep them feeling that way.

Frank Siefert on a National will be ready for his first fast lap tomorrow. The car is being tuned up and new gas tanks are being installed. It will be painted blue. This will be one of the most showy cars in the race and also will, according to Siefert, be one of the fastest.

Earle Y. Boothe, the National agent, is practically living with the car. While Earle has agreed to stay off the track for this year it is hard to keep him away from that National racer. He was in the shop with the car yesterday and spent the morning looking over the machine he is confident will win the race.

FAST COURSE.

Final arrangements have been made. The course is to be open for fast work every morning this week. The turns are in first-class shape and the Soldiers' Home curve is better than it ever was before. As a matter of fact, the course offers chances which were never possible before when it comes to speed. If that free-for-all had been carded this year a record of eighty miles or better would have been almost a certainty.

The bridge has been built over Nevada avenue. Grand stands are now in course of construction. The parking spaces near them are to be wired off at once. There is little to do beyond the tapering off of the plans until now and 9 o'clock Saturday morning when Starter George Adair will send away the first car.

L. T. Shettler may not be able to take the trip to Catalina tomorrow with the Indiana tourers. He is busy with the drivers and men engaged in the race and it is important that he be on the job every instant. It was impossible for him to make the trip to Santa Barbara, Saturday. Shettler will have a chance for a rest after the Santa Monica road race, as the Corona people expect to handle their own contest on Admission Day.

ARTICLES SIGNED.

Articles were signed for the Rivers-Cross match, yesterday. The match will take place at Vernon on Labor Day, September 1.

Get this, Joe Levy says Rivers will train faithfully for this match.

RITCHIE FIGHTS WELSH NEXT.

[BY DIRECT WIRE TO THE TIMES.]

SAN FRANCISCO, Aug. 4.—[Exclusive Dispatch.] Willie Ritchie's next fight will probably be with Freddie Welsh, twenty rounds before the Vancouver British Columbia Club, Monday, September 1.

Both New York and Vancouver promoters presented higher bids than Jimmie Coffroth of San Francisco, who wanted Ritchie to fight Tommy Murphy.

Ritchie declares that business compelled him to decline the offer to fight in his home town. "I would be foolish to turn down this Vancouver offer. Sometime, when opportunity offers, I will be glad to box in San Francisco."

It is understood that Ritchie is to receive $15,000 and 50 per cent. of the moving picture receipts for his end.

Mrs. Bob Fitzsimmons Gives Pelkey a Tip.

How friend husband landed

His famous solar plexus blow. This photograph was taken at Pantages Theater yesterday as the wife of speckled Bob was imparting a bit of valuable information for the sake of old Australia.

The New One.

ARTHUR PELKEY LOOKS GOOD, BUT LACKS POLISH.

Well-Developed and Acts Like a Gentleman—Pointed Jaw Looks Like One Weak Physical Point — Boxes Fast for Big Man—Miller Is Some Talker from All Reports.

BY DE WITT VAN COURT.

ARTHUR PELKEY, white heavyweight champion, is in town doing a boxing turn at one of the local theaters.

He punches the bag and then boxes two fast rounds with Charlie Horn (who was one of Al Palzer's boxing partners when Al was training here to meet Luther McCarty) and one round with another partner named Burns. While the boxing is fast, it was hardly enough to give us a good line on Pelkey's work, but he showed that he is a fast fellow for a big man.

He also counters and leads well and is a good, hard hitter. Still, he shows a lack of finish to his work and appears very much like a very promising amateur with a lot of good material in him that is yet to be developed.

PELKEY IS MODEST.

Pelkey is a very modest young fellow and has very little to say about himself until it is drawn out of him by a lot of questioning.

He stands over six feet in height and has a fine development. His neck and shoulders are very large and strong and he has a fine pair of arms and at first glance would remind us of Al Palzer in looks and build, but is not as large a man as Palzer and is a dark-eyed beauty (?) while Palzer is a very decided blonde.

The only weakness he shows is in his long, pointed chin, which is usually a sign of lack of stamina for a fighter.

He appears to be a very gentlemanly fellow and a good, clean liver and, taking him all in all, is a pleasant man to meet.

He says he has had nearly thirty fights and has never been knocked down but once, and that was by a man who claimed to be Tommy Tracy. But the original Tommy Tracy is a welter-weight, and is now the boxing instructor of the Multnomah Club of Portland.

When closely questioned about this he said:

"I never heard of the fellow since, but am convinced that he was not the original Tracy."

SAYS HE CAN HIT.

Charlie Horn, who has boxed with Al Palzer, Gunboat Smith and Jess Willard, says that Pelkey is the hardest hitter of the trio and believes he has a great chance to win the heavyweight title.

Pelkey has been fighting for three years and is 29 years old. He was formerly a blacksmith and worked at that trade for six years, and he attributes his development to this work.

He was taken down with ptomaine poisoning shortly before he came down here and is not feeling quite himself as yet, but believes he will be back in good form again in a few days.

LIKES TO FIGHT.

Arthur says:

"I do not like this stage work at all. I would sooner be fighting than working on the stage; it is altogether too confining and do not believe it is doing me any good."

The match between Pelkey and Charlie Miller is about settled for September 22. Louis Parente, who is Miller's manager, is here and will probably close the match with Tom McCarey today. Parente is quite sure that Miller will beat Pelkey, but says it will be a fast fight, as Miller is always a busy man in the ring and there should be plenty of action while it lasts.

Parente is also the manager of Sailor Petroskey, who is matched to meet Bob McAllister, the Olympic Club idol, next Friday night in San Francisco.

"He will beat Bob sure," says Louis. "The Sailor is always coming and a fighter at all times, and I believe he will set too fast a pace for Bob to keep up with."

Harry Foley, manager of Willie Ritchie, was of the same opinion on his last visit here. But Bob is so very far ahead of the present-day middleweights in cleverness that there is liable to be a surprise for someone.

SOME TALKER.

Charlie Miller, the big San Francisco heavyweight who will probably be matched with Al Pelkey, is quite a language shark. Miller speaks seven of them with ease, says Parente, his manager. Austrian, Spanish, German, Italian, Hebrew, English and French are his pets.

Miller has been a sailor and traveled all over the world on all kinds of ships, but what is getting my goat is where he learned the Hebrew language on board ship. Who is the admiral of the Jewish navy?

AUTO CLUB HONORS BIG A.A.A. CHIEFS.

Laurence Enos, president of the Automobile Association of America, and A. G. Batchelder, one of the directors, were guests of the Automobile Club of Southern California at a dinner given at the California Club last night. Miss S. C. Geary, secretary of the club, and the entire board of directors enjoyed an informal discussion on the possibilities of the Ocean-to-Ocean Highway project.

Echoes of the tour, which has now become famous, were given by President Enos, who is heartily in favor of a transcontinental boulevard. Director Batchelder has a warm spot in his heart for Los Angeles, and says no automobile trip to the West would be complete unless it included a stay in the metropolis of Southern California.

Both President Enos and Mr. Batchelder will be guests of Fred Baker, president of the Automobile Club of Southern California today. They will enjoy an automobile ride to Pasadena this morning and afterwards a trip up Mt. Lowe. The two prominent A.A.A. officials will leave for New York on Wednesday morning.

STANDING OF THE CLUBS.

NATIONAL LEAGUE.

Club—	Won.	Lost.	P.c.
New York	66	29	.701
Philadelphia	56	35	.6[illegible]
Chicago	51	48	.515
Pittsburgh	49	47	.510
Brooklyn	43	50	.462
Boston	41	55	.423
Cincinnati	40	62	.383
St. Louis	38	63	.380

AMERICAN LEAGUE.

Club—	Won.	Lost.	P.c.
Philadelphia	69	30	.697
Cleveland	63	39	.618
Washington	56	42	.566
Chicago	53	51	.510
Boston	46	51	.474
Detroit	42	61	.408
St. Louis	41	64	[illegible]
New York	32	63	[illegible]

En Tour.

PIONEER OF AUTOMOBILE INDUSTRY REVIEWS TRIP.

BY ELWOOD HAYNES.

Elwood Haynes,
The "father of the automobile industry."

SINCE we have completed our journey, the longest ever attempted by any touring party, we are forcibly impressed with the fact that the automobile of today affords a means of locomotion which will enable the tourist to cross the country in comparative ease and comfort.

At a speed which was only limited by the condition of the highways and the pleasure of the tourists, expecting, as we did, to meet with many hardships, we were agreeably disappointed. The cars not only made the schedule, but usually made it with time to spare.

No accidents occurred to any of the machines participating in the tour, though this is to a considerable extent due to the skill and care exercised by the drivers. There were many places along the route where a careless or thoughtless move on the part of a driver would have resulted in instant death to the occupants of the car.

The royal welcome accorded us by the people of Los Angeles is a happy culmination of the enthusiastic greetings tendered us by the communities enroute, beginning with Brazil, Ind., fifty miles from our starting point, and extending through Illinois, Missouri, Kansas, Colorado, Utah, Nevada and finally California.

Many scenes strange to the eyes of the Hoosiers greeted us along the way, but when we reached California the contrast became more marked than ever.

The first real surprise came when C. A. Branston, the English guest of the Haynes Automobile Company, saw the palm trees of Sacramento growing in the open air.

"By Jove," he said, "this is the first evidence we have had of tropical vegetation."

After leaving San Francisco, we were impressed with the rapid rise in temperature, particularly during the middle of the day. As we journeyed toward Los Angeles the air gradually lost its chill and became soft and balmy. This was particularly noticeable when we reached the Hotel Del Monte, which, on account of its elegance and its unique surroundings, will always be cherished as a pleasant memory.

We will also remember with pleasure Paso Robles. Too much praise cannot be given to Santa Barbara, where everything possible was done for the pleasure and comfort of our party.

I will always hold this journey in memory as the most impressive of all my experiences. Its constantly varying details were of extreme interest and its length so great that we were twice obliged to reset our watches and would have been nearly ready to do so again had our journey southward from San Francisco carried us still further west.

The prime object of the tour was for the purpose of selecting a route from Indiana to the Pacific over which a good, safe, durable highway will be built. After the completion of this work, I can say with confidence and enthusiasm that a trip across the continent will not only be a great pleasure and satisfaction to tourists, but that it will give them a much better idea of the beauties and resources through which it passes. Thousands of tourists who now make an annual journey to Europe, will be able to see their own country in a manner never before possible.

Incidentally, this will also distribute a large amount of money along the route and the people of the East will come in personal contact with those of the West as they have never done before. This will undoubtedly result in a better mutual understanding and will surely culminate in great good to our entire nation.

American League.

ATHLETICS BREAK NAPS' LONG WINNING STREAK.

[BY A. P. NIGHT WIRE TO THE TIMES.]

PHILADELPHIA, Aug. 4.—Cleveland's winning streak was broken here today, Philadelphia outplaying the visitors in all departments and winning 7 to 1. Shawkey held his opponents down to two singles and he was given grand support, especially by Barry, Collins, Strunk and McInnis.

Philadelphia knocked Falkenburg off the rubber in three innings, and his successor, Kahler, was driven into retirement in the seventh session. Dashner, a southpaw from the Maysville (Ky.) team, stopped the home team's slugging in the latter part of the game. The score:

CLEVELAND.

	A.B.	R.	H.	P.O.	A.	E.
[illegible]	[illegible]	[illegible]	[illegible]	[illegible]	[illegible]	[illegible]

PHILADELPHIA.

	A.B.	R.	H.	P.O.	A.	E.
[illegible]	[illegible]	[illegible]	[illegible]	[illegible]	[illegible]	[illegible]

SCORE BY INNINGS.

[illegible]

SUMMARY.

[illegible]

YANKEES TAKE FIRST GAME.

[BY A. P. NIGHT WIRE TO THE TIMES.]

NEW YORK, Aug. 4.—New York won the first game of the series from Detroit by a score of 6 to 4. Both teams hit hard, but Fisher kept the visitors' hits scattered. New York threw away many chances to score by poor baserunning, but a muff by Cobb enabled them to win the seventh, when they scored five runs, four of them coming in after Cobb's muff, which should have retired the side. Willett, for Detroit, started the game, but was knocked out of the box in the seventh inning. Dubuc relieved him. Bush was put out of the game in the seventh inning for protesting a decision. The game was interrupted thirty minutes in the fourth inning by a shower. The score:

DETROIT.

	A.B.	R.	H.	P.O.	A.	E.
[illegible]	[illegible]	[illegible]	[illegible]	[illegible]	[illegible]	[illegible]

NEW YORK.

	A.B.	R.	H.	P.O.	A.	E.
[illegible]	[illegible]	[illegible]	[illegible]	[illegible]	[illegible]	[illegible]

SCORE BY INNINGS.

[illegible]

SUMMARY.

First base on errors—New York, 1. Two-base [illegible]

(Continued on Third Page.)

ELWOOD HAYNES, PRESIDENT OF THE HAY[...] AUTOMOB[...] INVENTED, DESIGNED AN[...]ILT, AMER[...]

Synopsis of Elwood Haynes' Career

...ober 14th, 1857—Born ...and, Indiana.
1873—Invented apparatus for making oxygen gas. Succeeded in melting brass, cast-iron and high carbon steel, using furnace and blower of his own construction.
1878—Entered Worcester Polytechnic Institute, Worcester, Mass.
1881—Graduating thesis, "The Effect of Tungsten on Iron and Steel." Discovered Tungsten chrome steel.
1883-4—Principal, Portland, Indiana, High School.
1884—Entered Johns Hopkins University, Baltimore, Md., and took post-graduate course in Chemistry and Biology.
1885-6—Taught Science in Eastern Indiana Normal School, Portland, Indiana.
1886-1890—Manager the Portland Natural Gas and Oil Company, Portland, Indiana. Invented small Vapor Thermostat.
1890—Field Superintendent Indiana Natural Gas and Oil Co., Chicago, Ill., with headquarters at Greentown, Ind.
1891—Conceived the idea of a "Horseless Carriage" and prepared drawings for the construction of such a vehicle, for use on the highway.
1893—Completed his plans for the actual construction of a machine and then moved to Kokomo, Indiana.
1893, November 30th—Purchased the engine—a one H. P. Sintz Marine Upright, two-cycle, gasoline.
1893-94—Built the "horseless carriage," which made its initial trip, July 4, 1894; speed, about 6½ miles per hour.
Note:—This is the oldest automobile in existence, and is now on exhibition at the Smithsonian Institution, United States National Museum, Washington, D. C., duly labeled as follows: "Gasoline Automobile Built by Elwood Haynes, in Kokomo, Indiana, 1893-1894. Successful trial trip made at a speed of six or seven miles per hour, July 4, 1894. Gift of Elwood Haynes, 1910, 252,155."
1895—First to introduce aluminum in automobile engine. This metal is today the standard for all automobile motors.
1896—First to introduce nickel steel into the automobile.
1897—Discovered alloy of chromium and nickel, containing a certain amount of carbon and silicon.
1898—Formed an alloy of pure chromium and pure nickel.
1903—Invented and built a rotary gas valve engine.
1907—Secured basic patents on alloys of nickel and cobalt with chromium.
Member of Iron and Steel Institute of Great Britain.
Member of American Chemical Society.
Member of International Congress of Applied Chemistry.
Member of Society of Automobile Engineers.
Member of the Chicago Automobile Club.
Member of the Hoosier Automobile Club.

More evidence from the men—the mechanics who actually assisted Elwood Haynes in building America's First Car. Read their testimony and the testimony of others, who know whereof they speak.

330 W. Morgan Street., Kokomo, Indiana, June 30, 1913

Geo. H. Strout, Gen. Sales Mgr.,
The Haynes Automobile Company,
Kokomo, Indiana

Dear Sir:—I grew right up with the work of building the "Horseless Carriage" and I know who the inventor is, how the car was built, who paid for and directed its building, and who actually owned the car when it was completed and running around.

Elwood Haynes is due all the credit for the car built at the Riverside Machine Works, Kokomo, Indiana, in 1893-1894—no one else. Along in the fall of 1893 Elwood Haynes called at the Riverside Machine Works and contracted with Elmer Apperson for the building of a horseless carriage, the work to be done according to the plans and ideas of Elwood Haynes.

The Riverside Machine Works, owned by Elmer Apperson, was paid 40c per hour for labor on the car. Elwood Haynes paid the bills. A concession of 10c per hour was allowed Elwood Haynes, inasmuch as the work was to be done during spare time. It was understood to be in no particular hurry.

Elmer Apperson had absolutely no confidence in the experiment. He undertook to assist build the car when times were quiet, solely at the request of Elwood Haynes and relied upon Mr. Haynes absolutely for information and instructions.

When the car was finally completed, Elwood Haynes removed it to a shed adjoining his home and made many trips in it, in and around Kokomo.

I was employed at the Riverside Machine Works, Kokomo, Indiana, and worked on the first car from beginning to end, leaving the employ of that company late in 1904. I am residing in Kokomo, and am doing general repair work in the city.

Yours very truly,
W. A. Brightwood

STATE OF INDIANA, } SS:
COUNTY OF HOWARD, }

Subscribed and sworn to before me this thirtieth day of June, 1913.

[signature]
Notary Public

My commission expires Feb. 12th, 1916.

Kokomo, Ind., June 29th, 1913

Geo. H. Strout, Gen'l Sales Mgr.,
The Haynes Automobile Company,
Kokomo, Ind.

Dear Sir:

Answering your inquiry regarding my knowledge of the building of the first automobile, or "Horseless Carriage" in Kokomo, beg to say: that I was an employe of Mr. Elmer Apperson, proprietor of the Riverside Machine Works, in the fall of 1893.

The invoices, which Mr. Elwood Haynes has in his possession, coming from the Riverside Machine Works for labor on and material used in the construction of a supposed horseless carriage, were rendered by me, and as I remember at the rate of forty cents per hour for the labor.

I was present at the time Mr. Elwood Haynes first came into the office of the Riverside Machine Works presenting to Mr. Apperson the idea of a vehicle propelled with a gasoline engine, and at the same time exhibiting a crude original sketch of what he had in mind. After going into the details of this proposition with Mr. Haynes, as I remember, Mr. Apperson agreed at this meeting to build this vehicle for Mr. Haynes, charging him forty cents per hour for actual labor put in on said construction. This is the first time that I had ever heard of the idea of a horseless carriage and, as I remember, we did not think much of Mr. Haynes' dream at that time, and expected to collect all bills promptly and see that this machine was not left on our hands for pay.

Mr. Haynes was afterwards a constant visitor at the Riverside Machine Works and he and Mr. Elmer Apperson and Mr. Edgar Apperson worked out the first horseless carriage together. I am, however, firmly of the opinion that all credit is due Mr. Elwood Haynes for the original idea.

Very truly yours,
E. A. Armstrong

STATE OF INDIANA, } SS.
COUNTY OF HOWARD, }

Subscribed and sworn to before me this thirtieth day of June, 1913.

[signature]
Notary Public.

My Commission Expires Feb. 12, 1916.

Elwood Haynes started his caree[...] on in his earliest boy[...] stated, he conceived the idea of a "hors[...] in the year 1891. Preparing[...] ing the car. These men owned a mach[...] Kokomo, Indiana. They [...]

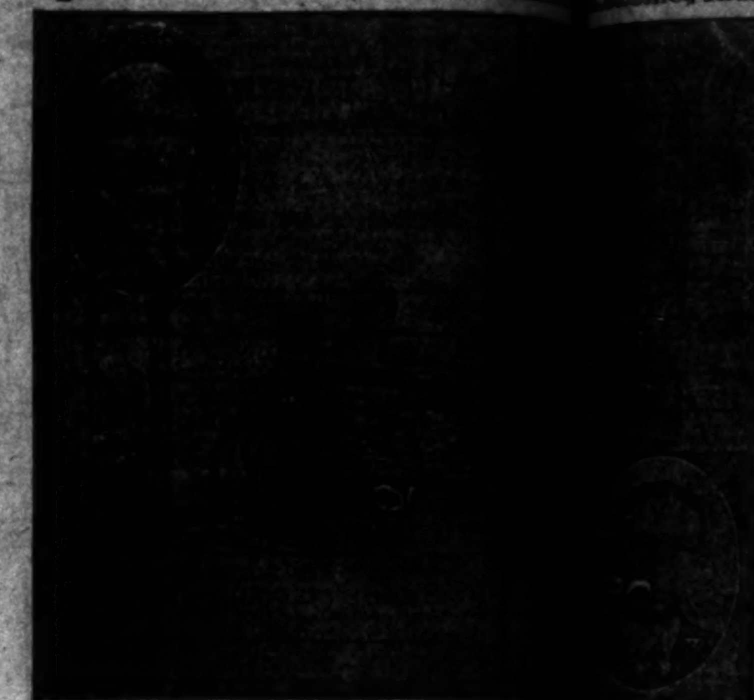

1—Elwood Haynes, Father of the American Automobile [...]
2—Interior view of the Smithsonian Institution, U. S. Na[...] D.C. Showing America's First Car. Invented and built by Elwood Hay[...]
3—Geo. H. Strout, General Sales Manager, The Haynes [...]

said it wa[...]
Elwood H[...]
Haynes ca[...]
Museum, [...]

"[...]
1[...]
p[...]

Some[...] by the entir[...] and their re[...] Assistant Se[...] at all famil[...]

Mr. Elwo[...]
Dea[...] 8th, wit[...] beg to s[...] change i[...] with it.

More evi[...] America'[...] they spea[...]

427 South Dearborn St., [...]

TO WHOM IT MAY CONCERN:

This is to certify that I have [...] Elwood Haynes of Kokomo, Indiana, [...] 27 years and was associated with h[...] natural gas business at Portland, [...] September 1887 to June 1900 and ag[...] same line of business at Greentown [...] Indiana, from August 1892 to March [...] little more than 13 years all told. [...] both in the service of the Indiana [...] Oil Co. and were transferred from G[...] Kokomo late in 1892.

In the fall of 1893, I can not [...] exact time now, Mr. Haynes conceived [...] constructing a carriage or vehicle [...] pelled by a gasoline engine and at [...] proceeded to put the ideas into dra[...] plans for the purpose of having the [...] built. I remember well that he was [...] to what kind of a body would be mo[...] and together we looked over various [...] carriage and buggy bodies to find [...] for the purpose. Mr. Haynes finally [...] upon a single buggy body and purcha[...] the one which, if my memory serves [...] is on the original machine in the [...] Institute at Washington, D. C.

Mr. Haynes is naturally a man of [...] ness, not given to revealing his p[...] ters to the public nor to disclose [...] given to him in confidence by any [...] and so far as I know, not more tha[...] four persons, including myself, Mr. [...] Lafferty, a fellow employe, and Mrs. [...] aware of his ideas or intentions at [...]

Some time later, when he had b[...] plans and drawings to a point wher[...] thoroughly practical, he took them [...] side Machine Works, which was owned [...] Apperson, and made an arrangement [...] Apperson to construct the vehicle [...] with Mr. Haynes' plans. I do not [...] ally what this arrangement was, but [...] ways had the understanding that Mr. [...] charged him the customary rate per [...] of this kind, which Mr. Haynes paid [...] time as bills were presented. There [...] slightest doubt in mind that all the [...] originating the first automobile is [...] to Mr. Haynes and he was given this [...] the people of Kokomo in general.

As stated above, I have known Mr. [...] for more than 27 years, was intimat[...] ciated with him both in a business [...] way, and it gives me great pleasure [...] I have always found him to be a ver[...] tious, upright and fair minded man. [...] known him to make a misstatement of [...] I have never been associated with a [...] whom I had a higher regard for his [...] character or in whom I had more [...] fidence as to truth and veracity.

Respectfully [...]

[signature]

618 [...]

Mr. Geo. H. Strout, [...]
The Haynes Automobil[...]
Kokomo, Ind.
Dear Sirs—

When the first Ho[...] the course of constr[...] of the Riverside Mach[...] diana, of which comp[...] the sole owner. I w[...] supplies for the comp[...] cipally in southern [...]

In the fore part [...] was my custom, I ret[...] South, to spend the h[...] was then I observed t[...] being built.

My first impressio[...] I realized what an am[...] in my work around the [...] versation with Elwood [...] whom I then met for t[...] satisfied, or thought [...] successfully operated.

The atmosphere ar[...] Works, however, shook [...] the success of such a [...] Edgar Apperson ridicul[...] self-propelled car, th[...] tical, openly so expre[...] dicted its failure, an[...] times personally infor[...] Haynes was a man of co[...] who was spending his m[...] opinion, upon this abs[...]

As time went on I w[...] extent into the Apperso[...] I was still practicall[...] Haynes, and he did see[...] crank with an inventiv[...] pression was later dis[...] I became better acquai[...] wise his two brothers, [...] the first named a bank[...] grain business and bot[...] Portland, Indiana, and [...] to visit on business. [...] my mind as to who inven[...] who is responsible for [...] was Elwood Haynes' idea [...] all the time; the Apper[...] took the work of const[...] direction of Elwood Hay[...] earner. They were comp[...] so much per hour.

I remained continuou[...] the Riverside Machine Wo[...] years after the organiza[...] Apperson Automobile Comp[...]

Yours [...]

[signature]

STATE OF INDIANA, } SS.
COUNTY OF HOWARD, }

Subscribed and sworn to [...] fore me this thirtieth d[...] of June, 1913.

My commission expires Feb. 12th, 19[...]

Father of the American Automobile [...] tion, first as an American Citizen and for his lifelong [...] research, bears out this statement.
The Haynes Automobile Company was the [...] United States of America, for the manuf[...]
A Haynes "six" and a Haynes "four," the [...] and successful automobile build[...]
Elwood Haynes, Father of the American Automobile [...] that is Elwood Haynes, President of [...]

HAYNES AUTO SALES CO., Figueroa at Eleventh, Los Angeles

Five Direct Factory Branches in California—San Francisco—Oakland—Fresno—Sacramento—[...]

THE HA[...]

THE HAYNES AUTOMOBILE COMPANY, KOKOMO, INDIANA, DESIGNED AND BUILT, AMERICA'S FIRST CAR

...his career ... in his earliest boyhood. He has been constantly engaged in scientific work, and as herein ... of a "horseless ... the year 1891. Preparing his own drawings he employed two Kokomo machinists to assist him in the work of building ... ned a machine ... Kokomo, Indiana. They were total strangers to Elwood Haynes. They ridiculed the idea of a "horseless carriage"—said it was impracticable, but agreed to assist in building the car, under the personal direction of Elwood Haynes, and accepted from Elwood Haynes forty cents per hour for such labor as he himself did not do during the work of construction. This car, the original Haynes car was gifted by its inventor, designer and builder, Elwood Haynes, to the Smithsonian Institution, United States National Museum, Washington, D. C., and where it stands on exhibition today, placarded as follows in accordance with fact:

"Gasoline automobile, built by Elwood Haynes, in Kokomo, Indiana, 1893-1894. Successful trial trip made at a speed of six or seven miles per hour, July 4, 1894. Gift of Elwood Haynes, 1910. 262,135."

Some effort has been made to have this placard read in such a way as to deprive Elwood Haynes, the rightful credit extended him by the entire American nation, for having invented, designed and built this vehicle. The claims of the applicants were, of course, absurd and their request was summarily refused, as is evidenced in the following reproduction of an original letter written Elwood Haynes by the Assistant Secretary in charge of National Museum, Washington, D. C. The whole incident was a farce, and is so considered by those who are at all familiar with the facts.

Washington, D. C., July 24, 1912

Mr. Elwood Haynes, President The Haynes Automobile Company, Kokomo, Indiana.

Dear Sir:—Referring to your letter of July 10, in reply to my communication of the 8th, with reference to the automobile which you presented to the National Museum in 1910, I beg to say that there seems to be no reason for making any change in the label which has all along been displayed with it. The Apperson Brothers have been so informed.

Very truly yours,

R. Rathbun

Assistant Secretary in charge of National Museum

More evidence from the men—the mechanics who actually assisted Elwood Haynes in building America's First Car. Read their testimony and the testimony of others, who know whereof they speak.

June 30th, 1913.
618 South Armstrong Street,
Kokomo, Ind.

Mr. Geo. H. Strout, Gen. Sales Mgr.,
The Haynes Automobile Company,
Kokomo, Ind.

Dear Sir:-

When the first Horseless Carriage was in the course of construction, I was in the employ of the Riverside Machine Works, Kokomo, Indiana, of which company Elmer Apperson was the sole owner. I was engaged in selling mill supplies for the company referred to, principally in southern territory.

In the fore part of the summer of 1894, as was my custom, I returned to Kokomo from the South, to spend the hot summer months, and it was then I observed the horseless carriage being built.

My first impression of the vehicle was good. I realized what an asset one would be to me in my work around the country and, after a conversation with Elwood Haynes, the inventor, whom I then met for the first time, I felt satisfied, or thought I did, that it could be successfully operated.

The atmosphere around the Riverside Machine Works, however, shook my early confidence in the success of such a vehicle. Both Elmer and Edgar Apperson ridiculed the idea of a self-propelled car, thought it wholly impractical, openly so expressed themselves, predicted its failure, and both of them at various times personally informed me that Elwood Haynes was a man of considerable wealth and he was spending his money foolishly, in their opinion, upon this absurd idea.

As time went on I was converted to some extent into the Appersons' way of thinking. I was still practically a stranger to Elwood Haynes, and he did seem to be somewhat of a crank with an inventive turn of mind, which impression was later dispelled, however, when I became better acquainted with him, and likewise his two brothers, Walter and Frank Haynes, the first named a banker and the other in the grain business and both of them resided at Portland, Indiana, and whom I had occasion to visit on business. There is no question in my mind as to who invented this car, nor as to who is responsible for its construction. It was Elwood Haynes' idea first, last and all the time; the Appersons knew it and undertook the work of construction under the direction of Elwood Haynes, merely as a wage earner. They were compensated for their work at so much per hour.

I remained continuously in the employ of the Riverside Machine Works until about two years after the organization of the Haynes-Apperson Automobile Company in 1898.

Yours very truly,

E. G. Shortridge

STATE OF INDIANA, }
COUNTY OF HOWARD, } SS.

Subscribed and sworn to before me this thirtieth day of June, 1913.

[signature] Notary Public.

My commission expires Feb. 13th, 1916.

June 30th, 1913.
1101 Bell St.,
Kokomo, Indiana.

Geo. H. Strout, Gen. Sales Mgr.,
The Haynes Automobile Co.,
Kokomo, Ind.

Dear Sir:

I do not know how I became employed by the Riverside Machine Works of Kokomo, Indiana, but that was my first job. I went to work for them in April, 1891. Elmer Apperson engaged me. The work in the shop at that time consisted of engine repairs and some special insular tips were being made for the Opalescent Glass Factory of Kokomo.

I was present when Elwood Haynes first visited the Riverside Machine Works. He had an idea of building a car which would move under its own power. Elmer Apperson was much amused and later made sarcastic remarks regarding the idea of moving a carriage without the aid of a horse.

An agreement between Elwood Haynes and Elmer Apperson was arrived at, however, whereby the work of building this "Horseless Carriage" was to be done at the Riverside Machine Works, under the supervision of Elwood Haynes, and it was carried out exactly in that way, Elwood Haynes visiting the shop frequently and inspecting the work as it progressed.

We had an awful time getting the first motor to work, which, by the way, came from Grand Rapids. One instance I remember particularly. This engine rested on a block on the ground, and Elwood Haynes was working on it as usual, when he was overcome with vaporized gas and became deathly sick. Elmer Apperson, at that time, confessed that he considered the whole idea pretty much of a joke.

The car upon its completion was taken out of the Riverside Machine Works, Elwood Haynes himself occupying it. Three or four of the boys pushed it down the road until thoroughly started. After several trial trips it operated fairly well and Elwood Haynes then naturally took it up to his home and kept it there in a little shed in the rear. The car belonged to him. He designed it, supervised its construction and paid for the additional labor on it. There was nothing ever said at the Riverside Machine Works about a self-propelled vehicle before the visit of Elwood Haynes, and the attitude of both Elmer and Edgar Apperson towards the plans of Elwood Haynes when he made them known was not at all favorable. It was really immaterial to the Appersons whether the "Horseless Carriage" was successful or unsuccessful, however, inasmuch as Elwood Haynes paid them for their labor on the car, in the same way as he would have paid for it had the car been built elsewhere.

I worked at the Riverside Machine Works without interruption until the year 1901 and I have since worked for the Apperson Bros. Automobile Co., Kokomo; Ford & Donnely, Kokomo, and The Haynes Automobile Co., of Kokomo, and I am at the present time employed in the Motor Department of the last named company.

Yours truly,

William G. Adrian

STATE OF INDIANA, }
COUNTY OF HOWARD, } SS.

Subscribed and sworn to before me this thirtieth day of June, 1913.

[signature] Notary Public.

My commission expires Feb. 13th, 1916.

...is Elwood Haynes, President of The Haynes Automobile Company, Kokomo, Ind., to whom belongs full credit for this invention and whose reputation ... bears out this statement.

... States of America, for the manufacture of the gasoline automobile.

... and successful automobile building, will participate in the Indiana-Pacific I. A. M. A. Tour. These cars are numbered 12 and 13 respectively.

THE HAYNES AUTOMOBILE COMPANY, KOKOMO, INDIANA
BUILDERS OF AMERICA'S FIRST CAR

National League.

PHILLIES HIT PITCHERS WINNING SIX TO THREE.

[BY A. P. NIGHT WIRE TO THE TIMES.]

ST. LOUIS, Aug. 4.—Beals Becker, because of his ability to hit right-handed pitchers, was in left field for the Philadelphia club today and he lived up to his reputation. It was his home run in the seventh inning that started the locals to defeat in the second game of the series, 3 to 6. He secured two singles in addition to the home run.

Willie Doak pitched steady ball until the seventh inning, when, after Knabe and Lobert had singled, Becker drove the ball into the right-field stand for a home run, scoring three runs. A minute later Luderus duplicated Becker's feat and Philadelphia was one run ahead.

In the final inning, which Harmon pitched, Becker singled and scored when Cravath sent the ball into the right-field stand for the third circuit smash of the game.

St. Louis tallied two runs in the second inning on a single, an error, a sacrifice and a two-bagger. The other run came in the next inning when Cather was passed after two outs. He stole second and continued to third when Killifer's throw went to center field. Mayer's balk sent him across the rubber. The score:

ST. LOUIS.

[illegible]

PHILADELPHIA.

[illegible]

SCORE BY INNINGS.

[illegible]

SUMMARY.

[illegible]

DODGERS BUNCH HITS, BEAT CUBS.

[BY A. P. NIGHT WIRE TO THE TIMES.]

CHICAGO, Aug. 4.—Brooklyn defeated Chicago, 7 to 1, today by bunching hits off Moore and Pierce. Allen, although he issued seven bases on balls, pitched air-tight ball in the pinches and with the aid of good fielding prevented the locals from scoring. Cutshaw made two home runs, the second with two out. The score:

BROOKLYN.

[illegible]

CHICAGO.

[illegible]

SCORE BY INNINGS.

[illegible]

SUMMARY.

[illegible]

REDS HOP ON BALL, WALLOP BRAVES.

[BY A. P. NIGHT WIRE TO THE TIMES.]

CINCINNATI, Aug. 4.—Cincinnati hammered the ball to all corners of the lot and won a one-sided game from Boston today, 13 to 4. Rudolph began the game for Boston and was hit for twelve safeties, good for eight runs, in six innings. Noyes succeeded him, but was batted hard, seven hits and five runs being made off him.

Ames pitched the first two innings for Cincinnati. Johnson, who relieved him, carried off the pitching honors of the day by holding Boston safe at all times.

Groh retired after injuring his leg in sliding into second base. Bates was prominent as a pinch hitter, making a home run in the second, bringing Kling in ahead of him. The score:

BOSTON.

[illegible]

CINCINNATI.

[illegible]

SCORE BY INNINGS.

[illegible]

SUMMARY.

[illegible]

GREAT PITCHING BEATS PIRATES.

[BY A. P. NIGHT WIRE TO THE TIMES.]

PITTSBURGH, Aug. 4.—Demaree's great pitching won for New York from Pittsburgh this afternoon by the score of 2 to 1. In the seventh, when Murray and Snodgrass started a double steal, Simon bluffed Murray ten feet off third, but threw wild to left field, giving the Giants the winning run. With Hyatt up in a pinch and Butler on first in this inning, McGraw took out Demaree and sent in the left-handed Marquard. Clarke also switched, sending Hendrix to bat in place of Hyatt. Marquard struck him out. The score:

NEW YORK.

[illegible]

PITTSBURGH.

[illegible]

SCORE BY INNINGS.

[illegible]

SUMMARY.

[illegible]

Yankees Take First.

(Continued from Second Page.)

[illegible]

HITLESS WONDERS TOO MUCH.

[BY A. P. NIGHT WIRE TO THE TIMES.]

WASHINGTON, Aug. 4.—The Chicago White Sox lived up to their reputation as "hitless wonders" here today, when they defeated Washington in the first of a four-game series, 5 to 3. The visitors were outbatted more than two to one, but their hits, coupled with Washington's misplays and two bases on balls by Engel, who started for Washington, gave them a lead which Washington could not overcome.

Both Russell and Engel were forced to retire. Rain halted the game for half an hour. Cicotte went in when play was resumed and, with brilliant support, held Washington to one run in the remainder of the game. Hughes held Chicago hitless the last four innings. The score:

CHICAGO.

[illegible]

WASHINGTON.

[illegible]

SCORE BY INNINGS.

[illegible]

SUMMARY.

[illegible]

PRIZE UP FOR THE FIRST DEER.

The first man to bring a deer to Dyas and Cline's after the opening of the deer season, August 15, will receive a handsome trophy. It has been the custom of the Third-street sporting goods house to do this in the past, and they will continue to do so each year.

Last year the prize was won by a giant named Von Den Daele, who came tearing in about 10 o'clock in a big machine with a buck he had shot up in the Santa Monica Mountains.

The deer is put on exhibition in the window on ice the first day, and then on the morning of the second day is skinned by Andy Booth. After this the entire animal becomes the property of the hunter, along with the prize.

WELLS GETS ONE.

LONDON, Aug. 4.—[By Cable and A. P.] Bombardier Wells, the English heavyweight fighter, knocked out Pat O'Keefe, welterweight champion of Ireland, in the fifteenth round of a bout held in the Black Friars' district tonight.

Mr. Titus Wad Certainly Fell for An Old One This Time!—By Gale.

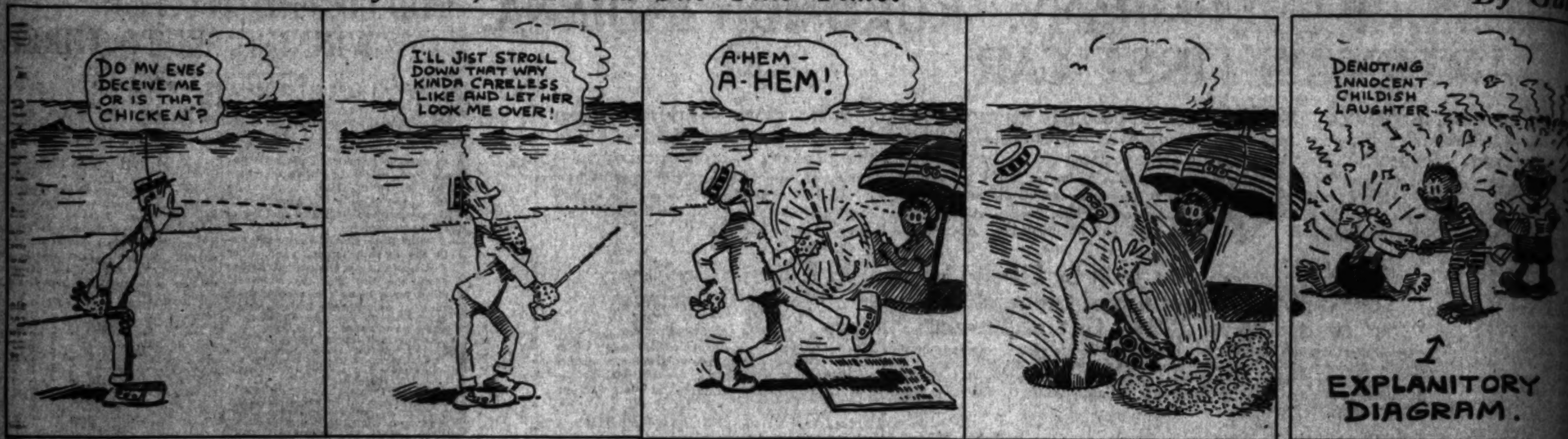

Exposition Sport.

PLAN GREAT POLO TOURNEY.

Nations of World Will Be Given Chance to Play.

J. D. Miller Working on Big Meet for Exposition.

Will Be Best Boost Game Ever Received.

BY R. A. WYNNE.

Preliminary steps, which may result in the most universal polo tournament ever held in either hemisphere, were taken yesterday when John D. Miller, chairman of the Pacific Coast section of the American Polo Association, appointed a temporary committee to confer with the officials of the Panama-Pacific Exposition of San Francisco.

The plans as suggested to Mr. Miller call for the construction of a magnificent turf polo field within the grounds of the exposition and an invitation being issued to England, India, Hawaii, Argentine Republic, Brazil and Australia in addition to the American poloists urging all to send their representative teams and enter in the competition.

The idea seemed to have excellent possibilities in it and as a result Mr. Miller appointed a temporary committee consisting of George Garrett, Cheever Cowdin and E. Howard, all of San Francisco. These gentlemen are familiar with the polo situation and possibilities on the Pacific Coast and are also on the ground to confer with the exposition officials when necessary.

TO ISSUE INVITATIONS.

At the suggestion of Mr. Miller the exposition officials will tender an invitation to the countries named above urging that they compete in the tournament and also asking that a definite answer be sent at once, pointing out the need for an early start on the construction of the turf polo field. Should the answer be favorable Mr. Miller will immediately appoint a permanent committee of prominent poloists who will have the entire matter in hand.

"The idea seems to contain wonderful possibilities," said Mr. Miller yesterday. "California is so prominently in the eye of the polo world at present that it seems but right that we should have the teams of the other polo-playing countries here during the year of the fair. Of course, the first thing to do is to sound out the various countries and to secure their ideas on such a tourney. Should there not be the proper unanimity evidenced it would be folly to enter upon such a tournament. But if the other countries display the interest which I think they will there should result, perhaps the greatest universal tournament ever held in either hemisphere.

WELL SITUATED.

"We are so well situated for the teams of India, Australia and Hawaii to reach. England can send her teams here via the canal without much trouble and in fact we are halfway between England and the Orient. There are polo teams in India which well-informed players say can display a brand of polo that will excel anything that we have in America. They have been withheld from participating in the English tournaments or the tournaments at Meadowbrook owing to the great distance to travel. California brings these matches 8000 miles nearer to them. We have about the same class of turf fields in this State as are found in India."

"It would be a great thing for polo in California to have such a tourney held. We are now breeding the greatest polo ponies on earth. Over a dozen of them were used in the world's championship matches. Our winter tournaments have become famous and if we can have teams from every country of importance on earth come here and see the possibilities of polo in this State it will be of immense benefit."

EVERS'S WORK IS SATISFACTORY.

[BY A. P. NIGHT WIRE TO THE TIMES.]

CHICAGO, Aug. 4.—Rumors that John Evers would not be retained at the end of the present season as manager of the Chicago National League team, were denied this afternoon by President Murphy. Murphy declared that Evers's work was entirely satisfactory, that he wanted a manager of the "fighting spirit" shown by Evers, whether it was directed at umpires or players.

FROM A CARR WINDOW.

If Pelkey's vaudeville engagement at Pantages should lead to another heavyweight fight in Los Angeles, we will all be in favor of abolishing theaters. Heavyweights were designed by heaven for ballast; not for entertainment.

Ad Wolgast is yelling for T. Jones to get off the wire. Ad claims that he, not Jones, is managing Jess Willard, and that the match with Bull Young is still on. Meanwhile, Jones is hurrying to Los Angeles to put it on or take it off, or something. However he fixes it, it's all right with us provided we are not compelled to see the fight.

The wily press agent having kept us dangling in dark doubt finally announced yesterday that Leach Cross and Joe Rivers are to fight Labor Day at Vernon.

"I fully realize my peculiar position," said Joe last night. "I've got to fight as I never fought before, or it's the end of me."

Uncle Tom McCarey is cautiously venturing out upon the welterweight sea. Phil Cross, brother of Leach, is on his way out here to fight three ten-round bouts. If he makes good in those, McCarey will stage a succession of welterweight contests.

If McCarey could persuade Packy McFarland to turn welterweight, he would be the biggest card in the world. Everything indicates that the welterweights will be the next to occupy the center of the stage.

Scotty Montieth and Ad Wolgast are still daring each other to bet $3500 on the Dundee-Wolgast fight. As nothing in their conversation seems to call for real money, why not make the offer three million?

HARRY CARR.

The Figures.

BIG SHAKE-UP AMONG COAST LEAGUE PITCHERS.

[BY DIRECT WIRE TO THE TIMES.]

SAN FRANCISCO, Aug. 4.—[Exclusive Dispatch.] There has been a big shake-up in the averages of the Coast League pitchers, who seem to be treading on each other's toes in their anxiety to get to the top. The fray is getting thick for the honor of holding top position.

In the first place, Jack Ryan, who was leading last week, has dropped from .636 to .609. Fanning and Higginbotham, who were even with .625 in second place, have gone back and are still tied, each averaging .615. Bill James has come up from .591 to .625, and Bill Malarkey also has shown improvement, now totaling .607, thirty points better than last week. "Honolulu Johnny" Williams is there with .667 for the ten games won and five lost in which he has figured, which is less than the other regulars have played.

Fanning and Baker are the Seals above the .500 mark, with "Cack" Henley just at that figure. Of course, "Lefty" Leifield is at the top of the list for the one game won.

The records follow:

Player and Club—	Won.	Lost.	P.c.
Leifield, San Francisco	1	0	1.000
Klawitter, Sacramento	[illegible]	[illegible]	[illegible]
Williams, Sacramento	10	[illegible]	[illegible]
Pruitt, Oakland	[illegible]	[illegible]	[illegible]
Raleigh, Venice	[illegible]	[illegible]	[illegible]
James, Portland	[illegible]	[illegible]	[illegible]
West, Portland	[illegible]	[illegible]	[illegible]
Fanning, San Francisco	16	10	.615
Higginbotham, Portland	16	10	.615
Ryan, Los Angeles	[illegible]	[illegible]	[illegible]
Malarkey, Oakland	[illegible]	11	[illegible]
Perritt, Los Angeles	[illegible]	[illegible]	[illegible]
Parnell, Oakland	[illegible]	[illegible]	[illegible]
Lively, Sacramento	[illegible]	[illegible]	[illegible]
Kinsella, Sacramento	[illegible]	[illegible]	[illegible]
Baker, San Francisco	[illegible]	[illegible]	[illegible]
Harkness, Venice	[illegible]	[illegible]	[illegible]
Baum, Venice	14	12	[illegible]
Christian, Oakland	[illegible]	[illegible]	[illegible]
Toner, Los Angeles	11	10	[illegible]
Koestner, Venice	15	14	.517
Stroud, Sacramento	12	12	[illegible]
Henley, San Francisco	11	11	[illegible]
Hitt, Venice	[illegible]	[illegible]	[illegible]
Crabb, Los Angeles	[illegible]	[illegible]	[illegible]
Slagle, Los Angeles	[illegible]	[illegible]	[illegible]
Hagerman, Portland	[illegible]	[illegible]	[illegible]
Griffin, Venice	[illegible]	[illegible]	[illegible]
Krapp, Portland	[illegible]	[illegible]	[illegible]
Arellanes, Sacramento	10	12	[illegible]
Chech, Los Angeles	10	[illegible]	[illegible]
Krause, Portland	[illegible]	[illegible]	[illegible]
Lohman, Oakland	[illegible]	[illegible]	[illegible]
Ables, Oakland	[illegible]	[illegible]	[illegible]
Thomas, San Francisco	[illegible]	10	[illegible]
Decanniere, San Francisco	[illegible]	[illegible]	[illegible]
Killilay, Oakland	[illegible]	13	[illegible]
Munsell, Sacramento	[illegible]	[illegible]	[illegible]
Klepfer, Venice	[illegible]	[illegible]	[illegible]
Carson, Portland	[illegible]	[illegible]	[illegible]
Jackson, Los Angeles	[illegible]	4	[illegible]
Ferguson, Venice	[illegible]	4	.000

WITH THE MINORS.

AMERICAN ASSOCIATION.

Club—	Won.	Lost.	P.c.
Milwaukee	66	45	.595
Louisville	62	47	.569
Minneapolis	60	48	.556
Columbus	59	50	.541
St. Paul	50	56	.472
Kansas City	50	60	.455
Toledo	48	60	.444
Indianapolis	38	67	.362

Toledo, 5; Columbus, 4.
Louisville, 7; Indianapolis, 6.
Minneapolis, 1; Milwaukee, 0.
St. Paul-Kansas City, postponed.

NORTHWESTERN LEAGUE.

Club—	Won.	Lost.	P.c.
Vancouver	68	43	.613
Seattle	66	46	.589
Portland	58	46	.558
Victoria	50	62	.446
Tacoma	49	64	.434
Spokane	40	70	.364

At Seattle—	R.	H.	E.
Victoria	5	10	0
Seattle	0	3	2

Batteries—Toner and Shea; Gipe and Cadman.

At Portland—	R.	H.	E.
Spokane	4	7	3
Portland	5	7	2

Batteries—Cadreau and Altman; Todd and King.

At Tacoma—	R.	H.	E.
Vancouver	4	17	2
Tacoma	10	6	1

Batteries—Hall, Heister and Brown; Konnick and Lewis.

INTERNATIONAL LEAGUE.

Buffalo, 1; Baltimore, 3.
Montreal, 7; Providence, 5.
Toronto, 1-2; Jersey City, 2-7.

SOUTHERN ASSOCIATION.

Chattanooga, 2; Atlanta, 5.
Nashville, 7; Birmingham, 4.

MANY CRACK SHOTS TO COMPETE SOON.

A notable gathering of trap shooters will be attracted to Sacramento by the interstate blue rock shoot, which is to be held during the State Fair in September. It is one of the five big tournaments that are to be held throughout the United States this year. Last year the Pacific Coast shoot was held at Portland.

Many of the world's greatest trap shots have signified their intention of participating in the exhibition shooting that comprises part of the tournament. The real competition however, will be between the amateur shots, for which several thousand dollars will be offered in prizes. Silver trophies will be offered to the high shots in various classes, but the majority of prizes will be for cash.

The shoot will open on the third day of the State Fair, which is Monday, September 15, and will continue during the two following days, making a three-day meet in all. Among some of the professional shots who will take part are: J. R. Graham, a world famous trap shooter of Wilmington, Del. Graham won the world's championship at the Olympic games at Stockholm, Sweden, last summer. Other professionals who will take part are M. Otto Feuder, A. B. Lee, L. S. Hawxhurst, E. B. Van Arnan and W. A. Robertson.

Some of the crack amateur shots are: William Varian of Pacific Grove, Robert Bungay of Venice, Dr. A. M. Barker of San Jose, Frank Newbert, Frank Ruhstaller and Barney Worthen of Sacramento, and Frank and George Stall, George Wingfield, M. R. Sage, Ed Staunton and Bert Nixon of Nevada.

JORDAN-AJAX MATCH LOOKS GOOD

The coming wrestling match between Chris Jordan, the middleweight champion catch-as-catch-can wrestler of the world, and Ajax, that is to take place next Friday night at the Los Angeles Athletic Club, will be the best wrestling match that ever took place in the southern country.

Jordan last week beat Mike Yokel in Salt Lake City, after one of the greatest and most stubborn matches ever seen in this country.

Yokel won the first fall in three minutes and forty-one seconds and Jordan took the second in one hour and thirty-three minutes after they both went off the platform four times in their eagerness to win.

Any man who can beat Mike Yokel in that style is surely a corker. After Yokel lost the second fall, he was too far gone to continue the match.

Dan McCleod is authority for the statement that Jordan is the greatest middle-weight in the world today, but says that Ajax is as strong as a lion and is improving so fast that it will take all Jordan has to win over him on account of his great strength.

The public will be admitted to the match and a great contest is looked for.

SIGNS IN FEDERAL.

INDIANAPOLIS, Aug. 3.—[By A. P. Night Wire.] George J. Kiserling, a pitcher sold by the Indianapolis American Association team to the San Francisco team of the Pacific Coast League, signed today as a member of the local Federal League club and will report tomorrow.

On the Job.

JACK COOMBS RETURNS LOOKING FIT FOR BATTLE.

[BY DIRECT WIRE TO THE TIMES.]

PHILADELPHIA (Pa.) Aug. 4.—[Exclusive Dispatch.] Resplendent in a brand new uniform, Jack Coombs, the "iron man" of the Athletics, ran out on the field a few minutes after 2 o'clock this afternoon and was immediately surrounded by his team-mates, who fairly fell over themselves in an effort to be the first to welcome the pitcher back after his long enforced absence.

Coombs, looking the ideal picture of health, bronzed the color of an Indian, grasped the hand of every one.

"I feel as good and if not better than I ever felt in my whole life," he declared as he twirled a ball to Harry Davis.

"I was determined to live and get back once again with the boys, and although the fight was a desperate one, I finally succeeded in coming out victor.

"When I left Philadelphia several weeks ago I had no idea of coming back this season, but I regained my former good health, so I am determined to get busy again.

"I do not think the boys need me to win the pennant, but if they do, I intend to be ready to give them my best any time I am called upon to do it."

Diamond Dope.

PORTLAND STILL LEADS WITH THE WILLOW.

[BY A. P. NIGHT WIRE TO THE TIMES.]

SAN FRANCISCO, Aug. 4.—The official averages of the Pacific Coast League, as given out here today, follow:

Club—	Won.	Lost.	P.c.
Portland	63	51	.549
Los Angeles	62	58	.517
Sacramento	58	56	.508
Venice	60	63	.488
Oakland	59	64	.480
San Francisco	57	66	.463

Games of the past week have effected no change in the line-up of the clubs of the Coast League and, while Portland still retains its strong hold on first place, the San Francisco team, at the bottom, has showed no improvement.

Portland also continues to lead with the best club batting average, .264, with Sacramento second, .257, and San Francisco third, .254.

In the club fielding division Sacramento leads, .961. Portland is second, .960, and San Francisco is third, .959.

Doane, the Portland outfielder, climbed into the first division of the leading batsmen during the week and is tied for first place with Maggert, Los Angeles. The percentage of each is .311.

Klawitter, Sacramento, is the leading pitcher of the league, with eight games won and three lost, giving him a percentage of .727. Williams, also Sacramento, is second with eleven games won and five lost, rating .688.

CHESS NOTES.

Chess-playing members of the Cabrillo Club have a definite method of settling their relative standing, particularly as it relates to the club championship, which method institutes a ladder up which all may climb as far as their skill suffices.

Usually standing at the top, and holding the title of champion, stands Rev. E. B. Adams, with A. G. Pearsall constantly treading on his corns and occasionally pulling him off the rung.

A few days since, Pearsall, who had improved in condition after a vacation rest, challenged Adams when he dropped into the clubrooms for his mid-day scrap. The match was arranged and played during the single hour allotted Adams for lunch and recreation, Pearsall winning by three games to one, and thereby vesting himself with the club crown.

For sportsmanship and speed this probably constitutes a record performance, likely to stand until Adams catches Pearsall on a street car and beats him in turn before they get off.

The first nine positions on the club ladder are now held, in order, by Pearsall, Adams, H. S. Smith, Gibbs, J. H. Smith, Palmer, Baker, Williams, and Rummel. Each position is subject to challenge by the party below.

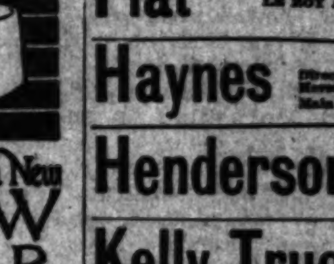

NORFOLK a New ARROW COLLAR
HIGH IN THE BACK AND LOW IN FRONT 2 for 25c
Cluett, Peabody & Co., Inc., Makers

VARICOSE Big Knotted VEINS
PILES, FISTULA
CURED IN ONE TREATMENT

I am a TRUE SPECIALIST and treat only VARICOSE VEINS, HERNIA, KIDNEY, BLADDER and BLOOD TROUBLES, PILES, FISTULA, FISSURES, ULCERATIONS and ALL CONDITIONS of the RECTUM and BOWEL, SKIN and NERVOUS DISEASES. Call or write. Searching examinations FREE. HOURS: 9 to 4; 7 to 8; Sunday, 9 to 11.
L. F. BLEAZBY, M.D.
316½ S. Spring St., Los Angeles, Cal.

Pathfinder 40 — Main 3884 A2094 Pathfinder Motor Car Co. (Inc.) 1114-16 South Olive Street

Rambler — Gasoline-Electric Self-Starting Motors in all Cross-Country Ramblers. See the Jeffery Commercial Trucks. THE W. K. COWAN COMPANY, 1140 South Hope St.

Sop-O-zoN — The quickest and most thorough solvent of grease, paint, printer's ink, dirt, stains, etc. Indispensable to automobilists and machinists for cleaning the hands. Ask your dealer. BORRICK CHEMICAL CO., Sole Mfrs.

Savage Tires — Fresh Tires, Made in California, Los Angeles Branch, Pico and Olive Sts. Both Phones.

Stevens Duryea and Broc Electric. English MOTOR CAR CO., 1038 S. Grand Ave. Home F2381; Main [illegible]

WEBB'S HAIR TONIC — Cures Dandruff—stimulates growth of hair—prevents falling. The best hair tonic ever produced. For sale by BOSWELL & NOYES, 300 South Broadway, Corner Third. 50c

$10 WATCHES — Montgomery Bros., Jewelers, 4th & Broadway

A. GREENE & SON, Exclusive Ladies' Tailors
Showing a most handsome and exclusive line of up-to-date woolens.
321-5 WEST SEVENTH ST., Third Floor.

Times Directory
Of Automobiles and Accessories

Alco — Trucks and Pleasure Cars Built and Guaranteed by THE AMERICAN LOCOMOTIVE COMPANY. LOS ANGELES ALCO MOTOR SALES CO., Reed & Chandler, [illegible] South Flower St. Phones: Main 5973; F5971.

American — 6-"44" $2800—underslung 6-"66" [illegible] LYNN C. BUXTON, Pico and Olive Sts. M. 577

Auburn — TOURIST PARTS. W. J. BURT MOTOR CAR CO. Pico and Hope Sts.

Auto — Gloves and Clothing DYAS-CLINE CO., 214 W. 3rd St.

Automobile — FUNDING COMPANY OF AMERICA. [illegible] L. A. Investment Bldg. Chas. A. Hadley, [illegible] Our plan based on sound financial principles enables any dealer to make immediate delivery to [illegible] payment buyers, dealers receiving spot cash.

Bill & Co. — Agents for the Reading-Standard Motorcycle. Have just received a carload of Twin Cylinder [illegible] Place your order now. [illegible] S. Main St.

Case — CASE AUTO SALES CO., ZELL HENLEY, Manager. 1225-29 South Olive St. F7194, Main 5874. Factory Branch, 10th and Kansas Sts., San Francisco. Factory, J. I. Case T. M. Co., Racine, Wis.

Cartercar — AND I. H. C. TRUCKS California Moline Plow Co., 1330 So. Flower Main 5651, [illegible]

Chase — MOTOR TRUCKS 1000 Pounds to Two Tons COMMERCIAL MOTORS COMPANY Bdwy. 411—Home 21981 [illegible]

Detroiter — $1000, Touraine $3100, Keeler [illegible] 1312 S. Grand ave. 22299, Bdwy. [illegible]

Fiat — F2947 THE WORLD-FAMOUS CAR PACIFIC COAST MOTOR CAR COMPANY 1144 South Hope St. LE ROY ARMSTRONG, Vice-President and General Manager. Robert Mohler, Sales Manager. AGENTS FOR LEWIS TRUCK.

Haynes — HAYNES AUTO SALES COMPANY Direct Factory Branch, Electric started and lighted. [illegible] Horsepower, $1800. Los Angeles: Figueroa at [illegible] Main 623, 21681. San Francisco: Van Ness and Turk [illegible]

Henderson — J. W. WILLCOX Southern California Distributor 1053 South Olive Street Main 2781.

Kelly Trucks — Factory Branch and Service Station 1038 South Grand. J. L. STONE, Assistant Manager. F5770 [illegible]

Knox — Pleasure Cars—Four and Six Cylinder—Trucks—3 to 6 Ton [illegible] Fire Apparatus—Martin Tractors. VANCE-CANAVAN MOTOR CO. Distributors Southern California and Arizona, [illegible] Los Angeles. Phones: A2631; Bdwy. [illegible]

Lincoln — Half Ton Truck—$750.00 Delivered to You. [illegible] sired. Lincoln Motor Sales Co., 1818 W. [illegible] West 412; 20667. Vance-Canavan Motor Co., [illegible] Olive St. Bdwy. 2910; A-2031.

Locomobile Co. of America

Marion — SYMONDS MOTOR CAR COMPANY 1228-30 SOUTH FLOWER STREET Distributors for Southern California. Phones: Main 4090; Home [illegible]

Marmon — "SIX" AND 4 CYLINDER "Easiest Riding Car in the World" GILHOUSEN BROS. CO. 1130 South Olive Street. F7990; Bdwy. [illegible]

McFarlan "Six" — LOUIS F. BENTON [illegible] 1140-44 South Flower Street, Los Angeles, Cal. Exclusive Agents for Cal. and [illegible] Main [illegible]

Metz — CARS delivered in Los Angeles. High grade Roadster Cars. Fully guaranteed. [illegible] and equipment throughout. 4-Cyl. 22-H.P. motor. [illegible] Write for Catalog, or call at local office of METZ COMPANY [illegible] S. Broadway. Phones: Main 944, Home F5792.

Michigan 40 — IMMEDIATE DELIVERY ALL [illegible] 40-H.P., $1750; 33-H.P., $1250 [illegible] Los Angeles. MICHIGAN MOTOR [illegible] PERRIN & GIDLEY, Distributors, 1601 W. Pico. 22901; Wilshire [illegible]

Moline — Pacific Coast Branch, O. J. Reed, Manager. Benrich Motor Co., Sales Agency, Geo. B. Smith, [illegible] Moline Garage and Service Station, G. M. Flint, [illegible] 1732-40 W. Washington St. Phones West [illegible]

Moreland — DISTILLATE MOTOR TRUCKS Manufactured in Los Angeles by Moreland Motor Truck Co., [illegible]

Moore — Gas and Distillate Trucks Manufactured in Los Angeles by PACIFIC METAL PRODUCTS CO. Factory Torrance, Cal. Service station, [illegible] Home 31113; East 198.

Motorite — AUTOMOBILE OIL "Makes Your Engine Run with Power" A perfect lubricant under all conditions [illegible] and engine work. Refined from highest grade [illegible] crude with no free carbon to dirty the [illegible] UNION WELL SUPPLY CO., [illegible]

Sixty-third Congress.

WHAT MADE PROSPERITY?

Due to Republican Policies, Gallinger Declares.

Predicts Depressing Times if Democrats Continue.

Montana Senator Belittles State's Wool Industry.

[BY A. P. NIGHT WIRE TO THE TIMES.]

WASHINGTON, Aug. 4.—Democrats and Republicans of the Senate fenced today over prosperity and the business outlook, discussed the woolen schedules of the tariff bill at length and made some progress on the metal schedule. Senator Stone of Missouri read into the record quotations from manufacturers and merchants stating that the industrial outlook was very favorable despite the proposed tariff reductions.

Senator Gallinger expressed assurance that present prosperity was due to Republican policies, not to coming Democratic laws, and also that history would repeat itself and depressing times come.

Senator Meyers of Montana, in an analysis of the wool schedule, declared that the people of his part of the West favored free raw wool and that a century of protection had failed utterly to aid the wool industry of this country. His speech led to a general discussion of shoddy and wool, participated in by Senators Warren and Smoot for the Republicans and Senators Meyers, Walsh and Martine for the Democrats.

SPEECH OF MEYERS.

Senator Meyers, Democrat of Montana, told the Senate today that the West did not fear the tariff bill.

"Amidst the hue and cry about discrimination in this bill against the West, I wish to hear from one Western State which feels self-reliant and is not complaining about discrimination. This discrimination against home interests when translated into English, in my opinion, often means: 'We are not getting our share of the graft; we are being overlooked in the distribution of the plunder.'"

"The wool-growing business," he said, "after nearly a hundred years of protection, nearly a century of coddling and nursing, is a decadent business. Not only does it not hold its own, but it is positively in decline. Are we to longer stimulate it at the expense of rifling the pockets of the hard-working masses in order to keep it up?"

It was Senator Meyers's opinion that if the United States could not compete with the world in wood-growing after nearly a century of protection, "then it had better go out of the business."

He contended, however, that wool growers could compete without a tariff.

CUMMINS SUBSTITUTE.

Senator Cummins today introduced a substitute for the metal schedule of the tariff bill indorsed by the Progressive Republicans. It would take from the free list, cash registers, sewing machines, typewriters, linotypes, cast iron pipe, horse shoe nails, wrought iron or steel nails, steel rails, steel ingots, blooms, slabs, billets, barbed wire, pig iron and antimony.

Ad valorem duties would be replaced by specific rates on many other articles.

BUSINESS FORGES AHEAD.

Increase of Industrial and Commercial Activity Over the Past Year Is Clearly Indicated.

[BY A. P. NIGHT WIRE TO THE TIMES.]

WASHINGTON, Aug. 4.—Increase in the industrial and commercial activity of the United States during the last fiscal year, as compared with 1912, is disclosed by figures made public today by the bureau of foreign and domestic commerce. These show there was a gain of almost 13 per cent. in the value of exports of manufactures, manufacturers' materials and agricultural products. The increase amounted to $262,000,000 and the total exports this past year were $2,466,000,000. The imports increased about 10 per cent., the gain being $[illegible],000,000, the grand total during the year aggregating $1,813,000,000. Exports of iron and steel manufactures this year amounted to $305,000,000 against $268,000,000 last year; more than foodstuffs. The total exports of manufactures were valued at $1,020,000,000 against $[illegible],000,000. Copper produced in the first six months this year was 809,000,000 pounds against 678,000,000 pounds in the same period last year and the exports of copper and manufactures of copper, exclusive of ore, approximated $[illegible],000,000 this year against $114,-[illegible] last year.

BROADEN PARCEL POST LIMIT.

Burleson Permits Sending of Twenty-Pound Packages and Cut Rates in First Two Zones.

[BY A. P. DAY WIRE TO THE TIMES.]

WASHINGTON, Aug. 4.—Further to popularize the parcel post system with the public, Postmaster-General Burleson announced today that after August 15 the weight limit on packages would be placed at twenty pounds (it now is eleven pounds) and that a sharp reduction of charges for the transportation of packages would be made. He announced also that on the same date, "the banking by mail feature would be introduced into the postal savings system."

The reduction in charges on matter for local delivery is from the present rate of 5 cents for the first pound and 1 cent for each additional pound, to 5 cents for the first pound and 1 cent for each additional two pounds or fraction thereof. For delivery in the first zone, the rate will be reduced from 5 cents for the first and 3 cents for each additional pound, to 4 cents and 1 cent; for the second zone the rate will be cut from 6 cents and 4 cents, to 5 cents, and 1 cent for each additional pound.

"What Have You

that has served your purpose, but which is still in good enough condition to be desirable to others? A careful daily reading of the "Miscellaneous Wants" columns of The Times Liner section will enable you to dispose of this article advantageously.

Sixty-third Congress.

WHAT MADE PROSPERITY?

[illegible] to Republican Policies, Gallinger Declares.

[illegible] Depressing Times if Democrats Continue.

[illegible] Senator Belittles [illegible] Wool Industry.

[BY A. P. NIGHT WIRE TO THE TIMES.]

WASHINGTON, Aug. 4.—Democrats and Republicans of the Senate [illegible] today over prosperity and the [illegible] outlook, discussed the woolen schedule of the tariff bill at length and made some progress on the metal schedule. Senator Stone of Missouri [illegible] into the record quotations from [illegible] and merchants stating that the industrial outlook was very [illegible] despite the proposed tariff [illegible].

Senator Gallinger expressed assurance that present prosperity was due to Republican policies, not to coming Democratic laws, and also that [illegible] would repeat itself and depression times come.

Senator Meyers of Montana, in an [illegible] of the wool schedule, declared that the people of his part of [illegible] favored free raw wool and [illegible] century of protection had failed [illegible] to aid the wool industry of [illegible]. His speech led to a [illegible] discussion of shoddy and [illegible] participated in by Senators [illegible] and Smoot for the Republicans and Senators Meyers, Walsh and [illegible] for the Democrats.

SPEECH OF MEYERS.

Senator Meyers, Democrat of Montana, told the Senate today that the [illegible] did not fear the tariff bill.

"[illegible] the hue and cry about discrimination in this bill against the [illegible] I wish to hear from one Western [illegible] which feels self-reliant and [illegible] complaining about discrimination. The discrimination against [illegible] interests when translated into [illegible] is my opinion, often means: 'We are not getting our share of [illegible]; we are being overlooked in [illegible] distribution of the plunder.'"

"The wool-growing business," he [illegible], "after nearly a hundred years of [illegible], nearly a century of coddling and nursing, is a decadent business. Not only does it not hold its [illegible] but it is positively in decline. Are [illegible] longer stimulate it at the expense of rifling the pockets of the [illegible] masses in order to keep [illegible]?"

It was Senator Meyers's opinion that [illegible] United States could not compete with the world in wood-growing [illegible] a century of protection, [illegible] better go out of the business.

[illegible] contended, however, that wool [illegible] could compete without a [illegible].

[illegible] SUBSTITUTE.

[illegible] Cummins today introduced a substitute for the metal schedule [illegible] bill indorsed by the Progressive Republicans. It would take [illegible] free list, cash registers, sewing machines, typewriters, linotypes, [illegible] pipe, horse shoe nails, [illegible] or steel nails, steel rails, [illegible] blooms, slabs, billets, [illegible] pig iron and antimony.

[illegible] duties would be reduced [illegible] specific rates on many other [illegible].

[illegible] FORGES AHEAD.

[illegible] of Industrial and Commercial Activity Over the Past Year Is [illegible] Indicated.

[BY A. P. NIGHT WIRE TO THE TIMES.]

WASHINGTON, Aug. 4.—Increase [illegible] industrial and commercial activity of the United States during the [illegible] year, as compared with [illegible], is disclosed by figures made [illegible] today by the bureau of foreign [illegible] commerce. These show [illegible] a gain of almost 12 per [illegible] the value of exports of manufactures, manufacturers' materials [illegible] products. The increase amounted to $262,000,000 and [illegible] exports this past year were [illegible]. The imports increased [illegible] per cent., the gain being [illegible], the grand total during [illegible] aggregating $1,813,000,000. [illegible] of iron and steel manufactures [illegible] amounted to $305,000,000 [illegible] last year; [illegible] exports of manufactures [illegible] were valued at [illegible] against $1,030,000,000. [illegible] produced in the first six [illegible] year was $69,000,000 [illegible] 678,000,000 pounds in [illegible] period last year and the export of copper and manufactures [illegible] of ore, approximate [illegible] this year against $114,[illegible] last year.

[illegible] POST LIMIT.

[illegible] Permits Sending of Twenty [illegible] Packages and Cut Rates [illegible].

[BY A. P. NIGHT WIRE TO THE TIMES.]

[illegible], Aug. 4.—Further [illegible] the parcel post system [illegible] public, Postmaster-General [illegible] announced today that after [illegible] the weight limit on packages [illegible] be placed at twenty [illegible] (now is eleven pounds) and [illegible] reduction of charges for [illegible] of packages would [illegible]. He announced also that on [illegible] the banking by mail [illegible] be introduced into the [illegible] system.

[illegible] in charges on matter [illegible] delivery is from the present [illegible] for the first pound [illegible] each additional pound, [illegible] the first pound and 1 [illegible] additional two pounds [illegible] thereof. For delivery in [illegible] the rate will be reduced [illegible] cents for the first and [illegible] each additional pound, to [illegible] 1 cent; for the second [illegible] will be cut from 6 cents [illegible] cents, and 1 cent for [illegible] pound.

[illegible] What Have You [illegible] served your purpose, [illegible] is still in good [illegible] to be desirable? A careful daily [illegible] of the "Miscellaneous" [illegible] of The Times [illegible] will enable you [illegible] of this article advan-[illegible]

TO CONGRATULATE PERKINS.

California Senior Senator Will Have Served Twenty Years in Upper House Next Friday.

[BY DIRECT WIRE TO THE TIMES.]

WASHINGTON BUREAU OF THE TIMES, Aug. 4.—[Exclusive Dispatch.] Next Friday Senator Perkins of California will have served twenty years in the Senate. On Friday morning the entire California Congressional delegation will meet in Senator Works's office and proceed in a body to Senator Perkins's office, where they will congratulate the senior California Senator on his long service in Congress.

Encored.

EVELYN NESBIT SCORES BIG HIT.

RECEIVES CORDIAL WELCOME IN NEW YORK.

Advances Timidly on the Stage, Is Greeted With Roars of Applause and Made to Repeat Her Dance Again and Again—Carries Baby's Jacket as Talisman.

[BY DIRECT WIRE TO THE TIMES.]

NEW YORK BUREAU OF THE TIMES, Aug. 4.—[Exclusive Dispatch.] Evelyn Nesbit, who says she is forever done with the name of Thaw, made her first appearance on the stage in this country since 1904, at Hammerstein's Victoria Theater, this afternoon in her dancing act with Jack Clifford. She received a great welcome. When the curtain was raised and she appeared the waiting audience received a surprise. Instead of the usual entry, Miss Nesbit poked her head timidly through the curtains as though making certain that the coast was clear, and encouraged by a round of applause, she beckoned to her partner and the dance began.

One of the features of her act was a new glide, a sort of a mixture of all dances now in vogue, with variations. At the end of her act the audience called the pair again and again. Miss Nesbit was obliged to step before the curtain. She was obviously and sincerely overcome and could only say "Thank you, thank you very much." When seen in her dressing-room after her performance she was surrounded by an an enthusiastic circle of admirers.

"Do you know what has brought me luck," she asked as she fumbled with her bodice and drew out a tiny white jacket, and held it up. "It is this; it is my baby's first jacket and I wear it as a talisman. This afternoon's reception proves again that it brings me luck."

Miss Nesbit received an even more cordial reception at the evening performance than in the afternoon.

GARNISHEE EVELYN'S SALARY.

Attorney for Dressmaker Will Tie Up Her Envelope at Hammerstein's Until She Pays Bill.

[BY DIRECT WIRE TO THE TIMES.]

NEW YORK BUREAU OF THE TIMES, Aug. 4.—[Exclusive Dispatch.] When pay day comes around at Hammerstein's Theater this week Evelyn Nesbit Thaw may discover that a garnishment has been plastered on her share of the $4000 weekly salary which Hammerstein is paying her and her dancing partner, Jack Clifford.

This morning in the Supreme Court a default judgment was taken against Mrs. Thaw for $3864, which represents gowns purchased by her from Louise & Co., the Fifth-avenue modistes.

The attorney for the modistes declared that in order to satisfy the judgment he would garnishee the actress' salary and collect 10 per cent. of it. Mrs. Thaw was declared a bankrupt last Saturday.

CHARGE NURSE WITH MURDER.

Woman at Cornwall-on-the-Hudson Accused in Connection With Death of Utica Physician.

[BY A. P. NIGHT WIRE TO THE TIMES.]

UTICA (N. Y.) Aug. 4.—Miss Emma Krill, a nurse, was arrested at Cornwall-on-the-Hudson today, charged with the murder of Dr. Stanley E. Tron, a physician of this city, formerly connected with the lying-in hospital in New York. Dr. Tron was a Harvard graduate, and the son of a prominent Presbyterian minister. On June 22 he died suddenly and the belief was current that he had killed himself with a drug. The woman was questioned at the time and said that he had threatened to leave her several times and go to Italy, where his father is now stationed, but she had persuaded him to remain and marry her.

STILL ANOTHER CURE.

Osteopath Tells Kirksville Convention How to Get Rid of Tuberculosis "In the Early Stages."

[BY A. P. NIGHT WIRE TO THE TIMES.]

KIRKSVILLE (Mo.) Aug. 4.—That tuberculosis in early stages can be cured by manipulation with the hands on certain portions of the spinal column was the claim made by Dr. W. B. Meacham of Asheville, N. C., before the seventeenth annual convention of the American Osteopathic Association, which was opened here today.

Dr. John Deason, head of the A. T. Still Research Institute in Chicago, said experiments on lower animals have substantiated the statements of Dr. Meacham. Antitoxins and serums, including that of Dr. Friedmann, were denounced as futile by the osteopaths.

ESPEE BLOCKADE IS LIFTED.

Two Steam Shovels Remove Debris of Landslide Which Covered Southern Pacific Tracks in Nevada.

[BY A. P. NIGHT WIRE TO THE TIMES.]

RENO (Nev.) Aug. 4.—The blockade of Southern Pacific trains caused by a landslide at Thisbe, twenty-two miles east, was lifted shortly after 9 o'clock tonight after hundreds of men and two steam shovels worked for twenty-four hours. Seven westbound passenger trains were released, scheduled to pass through Sparks at 10 o'clock.

WOMAN AND CHILD MURDERED.

KIRKSVILLE (Mo.) Aug. 4.—[By A. P. Night Wire.] The bodies of Mrs. Ivy Chevalier and her 15-year-old daughter, were found today on the floor of their home. Apparently they had been assaulted and beaten to death. Mrs. Chevalier and her daughter lived alone.

MORE CHARGES FILED.

Witnesses Tell of Fishing for Cockroaches in the Medicine Used at Yountsville Home.

[BY A. P. NIGHT WIRE TO THE TIMES.]

SACRAMENTO, Aug. 4.—Additional charges against Dr. D. M. McRae, surgeon, and Dr. W. H. Crane, assistant surgeon at the Yountsville Veterans' Home, are contained in supplementary affidavits filed today with the State Board of Control, in accord with a request made last week for more information when Senatorial accusations were first aired.

Dr. McRae, in another affidavit by Bert Howard, former night steward at Yountsville, is alleged to have ordered cyanide of potassium, a deadly drug, to be used as a wash for a woman's arm who had been bitten by a dog.

Dr. Crane comes in for criticism because Howard says the physician replaced the scalp of a patient on whom he had performed a post-mortem examination so badly that the widow and daughter could not recognize the body.

Tales of how the discipline of the hospital under the supervision of the two surgeons some times made it necessary to remove cockroaches from medicine in some of the wards before it could be given to patients also are emphasized in Howard's additional affidavit.

EX-HOBO PAYS HIS DEBT.

Refunds Money to Sacramento Policeman Given Him for Meals When Down and Out.

[BY DIRECT WIRE TO THE TIMES.]

SACRAMENTO, Aug. 4.—[Exclusive Dispatch.] For more than an hour he walked up and down in front of the police station yesterday afternoon with his coat on his arm, wiping his sunburned, wrinkled face with his rough hand. He looked closely at every patrolman that passed in and out of the station, passed them by one by one, and still waited.

Motorcycle Patrolman Brown, on his new cycle, rode up and stopped. The old man with the sunburned face watched him closely as he dismounted and placed his machine. Then his face lit up and he walked over to Brown. He reached down into the pocket of his overalls and drew something out.

As Brown held out his hand questioningly, 20 cents dropped into it.

"What is this for?" asked Brown as the old man started to turn away.

"I remember your face, but you were dressed in blue when I last saw you," was the reply.

"You remember two years ago when you were in Chinatown? Well, I was a 'gin bum' then. You fed me twice when I was down and out and hungry. I'm a working man now, and I wanted to pay you back for your kindness."

Brown started to hand back the money, but the man smiled as he jingled a pocketful of silver and turned away.

SKUNK KING SCENTS WEALTH.

Starts with Forty Animals at Greenwood and Says Their Skins Are Really Valuable.

[BY DIRECT WIRE TO THE TIMES.]

GREENWOOD (Cal.) Aug. 4.—[Exclusive Dispatch.] Charles Davis, living at Greenwood, has gone into the skunk business. He has a small place and started with forty skunks last March. He is now fencing four acres for skunk pasture. He finds a ready market for the skins from furriers and is paid a good price.

He says the skunks are naturally tame, and all of them will feed out of his hands. The young ones which were born in captivity have never tried to escape.

SEVEN DIE IN FIRE.

Home of Canadian Near Quebec Is Destroyed and Wife and Five Children Burn.

[BY A. P. NIGHT WIRE TO THE TIMES.]

QUEBEC, Aug. 4.—Seven lives were lost in a fire which destroyed today the home of Jesse Paquet at St. John Parish, Isle of Orleans, some fifteen miles east of Quebec.

The dead are Mrs. Paquet, her five children and an unidentified woman who was staying in the house.

The fire was caused by the explosion of a lamp.

TO OPEN ROAD TO TRAFFIC.

Newly Constructed Section of Portland, Eugene and Eastern Is Completed.

[BY A. P. NIGHT WIRE TO THE TIMES.]

EUGENE (Or.) Aug. 4.—The newly constructed Eugene-Corvallis section of the Portland, Eugene and Eastern Railway will be thrown open to traffic before September 1, probably by August 20, according to statements made here today by President Robert E. Strahorn of the company.

BIG CHANGE FOR HAGGERTY.

Three Hours After Robbing a Man His Request to Be Sent to Folsom Is Granted.

[BY A. P. NIGHT WIRE TO THE TIMES.]

SACRAMENTO (Cal.) Aug. 4.—Three hours after he had been arrested today for robbing a man of a watch and some money, H. D. Haggerty, pleaded guilty and was sentenced by Judge Post to serve three years in San Quentin prison. Haggerty hastily asked the court to send him to Folsom and the request was granted. He was on his way to the prison at 5 o'clock. An officer picked him up on the streets at noon.

COLLIER TO BE REPAIRED.

VALLEJO (Cal.) Aug. 4.—[By A. P. Night Wire.] A board of survey is inspecting the collier Nanshan at Mare Island Navy Yard to determine what repairs shall be made to the vessel when she is overhauled. The work will be done upon the Nanshan's return from a trip to San Diego, which will be made in about two weeks. Her trip south will be to carry coal to ships at San Diego.

MILLIONAIRE KILLED IN AUTO.

EMLENTON (Pa.) Aug. 4.—[By A. P. Night Wire.] Edward O. Crawford, a millionaire oil operator here, was instantly killed and Mrs. Crawford and three women friends were injured today when the automobile in which they were riding went over a thirty-foot embankment in this city.

*Capable Nurses

advertise their names and addresses in the "Nurses" columns of The Times "Liner" section.

DELICIOUS Arrowhead Springs Water. Genuine bears Arrowhead trade mark. Phone Main [illegible]

INDIANS ASK FOR FOOD.

Pariah Tribe of Chippewas Objects to Diet of Dogs and Frozen Horse Meat.

[BY A. P. NIGHT WIRE TO THE TIMES.]

HELENA (Mont.) Aug. 4.—"God was taking care of us all right until the white man came and induced us to listen to his promises of protection. Last winter we had to live on dogs and frozen horse meat."

Chief Little Bear of a pariah tribe of Chippewa Indians, made this statement today to Secretary of the Interior Lane, through an interpreter. The chief asked for land for 500 families and assistance until the tribe became self-supporting. The Secretary promised to do what he could, but said no help would be forthcoming to lazy Indians.

After the conference with the Indians, Secretary Lane took a thirty-mile automobile drive to inspect a pumping project in the Prickly Bear Valley.

Definite.

WARRANT'S OUT FOR SULKOWSKI.

BUT PRINCE IS SEQUESTERED IN THE HILLS.

Arrest Will Be Made on Suspicion Only, as It Is Unlikely that the Officers Can Hold the Nobleman. He and Bride Located in Little Town in North of State.

The Federal authorities are still awaiting developments in the supposed case against Prince Stanislaus Sulkowski.

Warned by the publication of the alleged facts, his friends wired him early Friday morning in San Francisco to be on the lookout for Federal officers. The message was sent from Los Angeles. He at once changed his hotel and, it is alleged, registered under an assumed name, only to leave the city Friday afternoon for a mountain resort about 100 miles north of San Francisco, where he was at last accounts. The spot is an isolated one, with only one train a day.

The warrant for his arrest on suspicion is now in the hands of the Federal officers in San Francisco, having been transmitted by wire. The news that it has been served on the Prince is expected hourly.

On account of the peculiar conditions surrounding the case it will be necessary to question Prince Sulkowski, with a view to learning the facts in regard to his connection with Mrs. Melcher. At this time the only alleged facts are her unsupported testimony, reinforced by facts furnished by a number of letters that were received by the woman. It may be possible for him to explain away all of this testimony.

There is some doubt in regard to the disposal of the woman. If the Prince is captured and held for trial Mrs. Melcher will, of course, be detained as a witness. If not, it is a question whether she can be ordered deported by the immigration authorities, as she claims that she came to Los Angeles in response to the letters of the Prince for the purpose of getting married—which has not yet been termed "immoral" by the statutes.

TODD IS CONFIRMED.

But They Are After Coffey in the Executive Session of the Senate and His Job Waits.

[BY A. P. NIGHT WIRE TO THE TIMES.]

WASHINGTON, Aug. 4.—The Senate confirmed tonight the appointment of George Harold Todd of New York, to be assistant to the Attorney-General of the United States. Another effort to bring about the confirmation of the appointment of James Coffey of South Dakota as internal revenue collector for the division of North and South Dakota resulted in a protracted filibuster which ended without action having been taken on the appointment. It is understood that it was suggested in executive session that Mr. Coffey should resign the Democratic State chairmanship of South Dakota.

New Postmaster at Kramer.

WASHINGTON BUREAU OF THE TIMES, Aug. 4.—[Exclusive Dispatch.] Richard B. Cowan has been appointed postmaster at Kramer, San Bernardino county, vice H. R. Scott, deceased.

Scotland Miners Perish.

GLASGOW (Scotland) Aug. 4.—[By Cable and A. P.] Twenty-two coal miners perished in a fire which broke out last night in the Mavis Vallew pit of the Cadder colliery, near here. The bodies were recovered today.

Steamships.

$8.35 TO SAN FRANCISCO

When you go from LOS ANGELES to SAN FRANCISCO and SAN DIEGO go by water. There's no smoke, dirt or noise, no cramped quarters. And to be sure of getting the superlative in comfort, pleasure and luxury engage passage on either the

Yale or Harvard

[illegible]—Passenger License—[illegible]

"The Ships with the Perfect Service"

Sailings: Every Sunday, Tuesday, Thursday and Friday to SAN FRANCISCO. Every Thursday and Saturday to SAN DIEGO.

Through tickets for Portland, Seattle, all Puget Sound and Alaska points.

ROUND TRIP RATES

For Tickets, Folders, etc., apply

PACIFIC NAVIGATION CO.

Phone F [illegible] 611 S. Spring St. Bdwy. [illegible]

$4.00 ROUND TRIP TO SAN DIEGO

Re-Organization and Stock Adjustment Sale

The Most Successful Sale in Our History

And during this second week we expect to eclipse the record made last week—for we have prepared bargains greater than ever. Economies are to be found on every hand. In the limited space our ads afford we cannot list them all. Here we have room for the rug and drapery specials only.

Hale's Good Goods 341-343-345 S. BROADWAY

Hale's—The Home of Biggest Rug Values

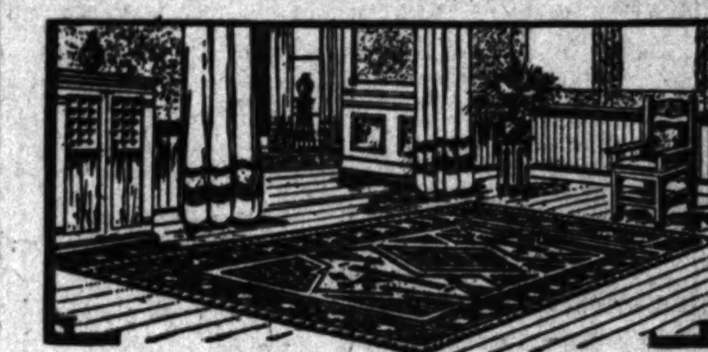

We feel justified in making such a statement, judging from the volume of business we do. The American public cannot be fooled as to values, our values are right or we could not do such a business. Compare them for your self and form your own opinion.

In this Stock Adjustment Sale we are featuring some remarkable bargains. If you have planned to buy a new rug any time within the near future, it will pay to do it now.

Imported Scotch Body Brussels Rugs at $11.95

Extra heavy imported Scotch Body Brussels rugs in a dozen different new designs, soft rich colorings. Two sizes—9x12 feet and 8¼x10½ feet. One of the biggest rug bargains that we've ever offered. Priced for this sale—just $11.95 each.

$3.00 Braided Net Curtains $1.79

Handsome curtains made of imported bobbinet in Arabian shade, handsome border designs braided. These curtains are 2½ yards long. Actual $3.00 values, on sale today at $1.79 pair.

50c Nets 39c

Bungalow curtain nets in white, ivory or Arabian shade. Large, medium and small designs that are all new and distinctive, make artistic curtains. Regular values 50c to 75c, priced for this sale, 39c a yard.

25c Scrim 15c

Plain curtain scrim 40 inches wide. In white, ivory or Arabian shade. Also one hundred different designs in double border printed scrims for curtains and side drapes. All colors, 25c values, priced for this sale, 15c yard.

$2.50 Trimmed Net Curtains $1.00

Bobbinet curtains of extremely good quality net. Full length and width. Both white and Arabian shades. Some prettily trimmed with lace, others with fancy braided edges. Good $2.50 values, sale price—$1.00 a pair.

$22.50 Seamless PhillipsburgRugs $12.95

Smith's Seamless Phillipsburg Brussels rugs—the heaviest and most serviceable Brussels rug on the market. A splendid assortment of the best designs and colors. Size 9x12 feet. Rugs well worth $22.50, on sale at $12.95. 8¼x10½-foot Phillipsburg Rugs, $10.95. 7½x9-foot Phillipsburg rugs, $7.95.

$16.50 Brussels Rugs $9.95

Heavy seamless Brussels rugs with all-wool looped surface. Size 9x12 ft. Oriental designs, rich colors, $16.50 value, on sale—$9.95.

AFTERNOON CABARET!

Watch Us Go!

SWIFT—NOVEL—NEW

ADDED ATTRACTIONS

Shiver With Us at the Grotto Cafe

Hot Outside? It's Cool Here

It's Delicious For Shoppers

Refreshments That Delight You

Noon to Midnight

Continuous Performance By Corking Up-to-date Vaudeville Stars—New York Chef

Watch 'em Go Past

"Speed (Rose MacDonald, singer and dancer; Alice Arling, "The Cabaret Girl"; Glayda Newton, the beauty right from the moving pictures; Bud Jamison, the happy fat boy—"He Shall Die!"; George Kahn, no one ever caught him; The Neapolitan Three, Berrio, tenor, Guarino, contralto, Franco, baritone, in opera, instrumental and solos; corking piano patters; extras galore.

Hear 'em All—Noon, Afternoon and Night

CAFE BRISTOL

Entire Basement H. W. Hellman Building

Spring and Fourth Streets

AMERICAN LINE

Plymouth—Cherbourg—Southampton.

New York..Aug. 16 | St. Louis...Aug. 23
St. Paul....Aug. 23 | Philadelphia..Sept. 6

Philadelphia—Queenstown—Liverpool

Haverford..Aug. 23 | Dominion...Aug. 30

ATLANTIC TRANSPORT

New York—London Direct.

Minnehaha, Aug. 16 | Minnetonka, Aug. 30
Minnew'ka, Aug. 23 | Minneapolis, Sept. 6

RED STAR LINE

London, Paris via Dover—Antwerp.

Finland....Aug. 16 | Vaderland...Aug. 30
Kroonland...Aug. 23 | Lapland....Sept. 6

WHITE STAR LINE

Plymouth—Cherbourg—Southampton.

Oceanic....Aug. 16 | Majestic.....Aug. 30
OLYMPIC, Aug. 23 | Oceanic.....Sept. 6

New York—Queenstown—Liverpool.

Adriatic ...Aug. 14 | Cedric ......Aug. 28
Celtic ....Aug. 21 | Baltic.......Sept. 4

Boston—Queenstown—Liverpool.

Arabic.....Aug. 26 | Cymric ......Sept. 9

Boston—Mediterranean—Italy.

Canopic....Sept. 20 | Cretic.......Oct. 11

White Star Dominion

CANADIAN SERVICE

Sailings every Saturday from Montreal and Quebec by the

Largest Canadian Liners

Including the

Megantic...Aug. 16 | Laurentic...Aug. 30
Teutonic...Aug. 23 | Canada......Sept. 6

Send for folders of the Short Land-Locked St. Lawrence Route to Europe. Secure Reservations and Tickets Through Our Los Angeles Agents.

PACIFIC COAST AGENCY, 319 Geary St., San Francisco.

Shortest Ocean Passage to Europe—Less than 4 days at sea—2 days on the St. Lawrence River. Canadian Pacific Atlantic Empresses sail from historic old Quebec—other excellent steamers from Montreal. Ask about new Mediterranean service.

Quickest Time Across the Pacific—10 days to Japan, 15 days to China on Empresses of the Pacific. Most luxurious vessels in Pacific service, shorten the voyage nearly a week.

We will gladly give you descriptive books and detailed information as to both Atlantic and Pacific service. Call on, write or phone.

A. A. POLHAMUS, Gen. Agt., 708 So. Spring St., Los Angeles, Cal. Or ask any ticket agency.

HOLLAND AMERICA LINE

PARIS—LONDON—ROTTERDAM.

Twin-Screw Sailings, Tuesday, 10 a.m.

*Potsdam, Aug. 19. *Noordam, Sept. 2.
†New Amsterdam, Aug. 26. *Ryndam, Sept. 9.
*Via Boulogne. †Plymouth and Boulogne.

Hugh B. Rice Co., with Security Trust and Savings Bank; Thos. Cook & Son, 515 South Spring St.; German-American Savings Bank, Steamship Department.

ARGENTINE

And All Brazilian Ports

Large, New and Fast Passenger Steamers Sail from New York every alternate Saturday.

17 DAYS TO RIO JANEIRO, 23 DAYS TO BUENOS AYRES.

[illegible]

AUSTRALIA AND NEW ZEALAND

SYDNEY via TAHITI and WELLINGTON.
S. S. TAHITI (13,000 tons) sails August 29
S. S. MOANA (10,000 tons) sails Sept. 17
S. S. AORANGI (5000 tons) sails Oct. 15
and every 28 days thereafter.

UNION S. S. CO. OF N. Z. LTD.

Gen'l. Offices, 673 Market St., San Francisco. Or all Local Agents.

SPECIAL RATES.

Around the World—1st Class, from $[illegible]. Honolulu, Tahiti, Australia, New Zealand and return, 1st class, $[illegible]. Honolulu, Japan, Manila, China and return, 1st class, $302.50. Special Rates to Alaska, San Francisco, Eureka, Portland, Seattle and Spokane; also to Panama, Central and South American Ports.

Citizens Trust and Savings Bank, (Steamship Department) Home 10131; Main 1010. 206-210 S. Broadway.

Classified Liners.

Times Classified Rates. The rate for inserting Want Ads. in The Daily Times is 1c per word each insertion; in the Sunday issue, 1½c per word each insertion; minimum charge, 25c; except under following classifications, the rate for which is 2c per word daily, 2½c per word Sunday, minimum charge 30c daily, 35c Sunday: "Society Meetings," "Personals," "Special Notices," "Church Notices," "Miscellaneous," "Stocks and Bonds," "Money to Loan," "Salary and Chattels," "Physicians," "Medical," "Detectives," "Sanatoriums" and "Baths and Massage."

Minimum space for classified advertisements ordered for more than one insertion, 14 words.

Sunday real estate advertisements, to be classified properly, must be in The Times office before 5 o'clock Saturday night. Other classified "Wants," "To Lets," etc., received over counter or by telephone until 11 p.m. Saturday. Ads. received after closing hours for each division will be inserted under heading "Too Late to Classify." Rates 1½ cents per word.

The Sunday circulation of The Times exceeds 80,000 copies, and more "liners" are regularly printed in its columns than in the five other Los Angeles newspapers combined.

Telephone your want advertisements. Ring up "The Times," Main 8200, Home 10391, any time of day or night, and secure prompt and careful attention.

The Times cannot guarantee accuracy or assume responsibility for error of any kind occurring in telephone advertisements.

The Times will not be responsible for more than one incorrect insertion of any advertisement ordered for more than one time.

Advertisers should retain receipts given by The Times in payment for "liners," as no mistakes can be rectified without them.

The Times will not accept phone or verbal orders to discontinue or change "till forbid" advertisements.

SPECIAL NOTICES—

NOTICE—THIS IS TO NOTIFY ALL PERSONS not to sell anything to D. L. Kaufman of the firm of Kaufman & Bowyer, 1050 South Main st., to be charged to the firm of Kaufman & Bowyer, as I am suiting for a dissolution of partnership. GEO. A. BOWYER.

MANUSCRIPTS AND SCENARIOS TYPED AND REVISED. Carbon copies, reasonably. 557196 HOME.

PERSONAL—

Business.

PERSONAL — PROF. ALTHOUSE, NOTED ASTROLOGER and palmist; 20 years in Los Angeles; largest and most successful practice of any reader. Highest grade of work. He read Sothern, Frederick Warde, Julia Marlowe, Modjeska, Gadski, Calve, Schumann-Heink, ex-Gov. Pardee, Edison, Sousa and many others. Dr. Larson writes: "I consider your work the most reliable of any reader in the United States." High-class patronage solicited. 520½ S. BROADWAY.

PERSONAL—

HENLEY.

WORLD'S NOTED PSYCHIC.

Before you go into anything of importance or undertake anything serious—in business or love, or marriage, or before you make any change—you should consult the master mind of psychics. 317 W. THIRD, near Hill.

PERSONAL—

MRS. MASSON.

The noted palmist of London, Eng., may be consulted at 323 S. SPRING ST., by those desiring careful, conscientious and reliable hand readings from one of the foremost palmists of the day. HIGH-CLASS PATRONAGE SOLICITED.

PERSONAL — INTOXICATED; SOBER FIVE MINUTES after; a twenty-five-cent bottle of our "Sober-up" mailed free from observation will convince you. It does the work surely and quickly. Address MACK CHEMICAL CO., box 371, Fresno, Cal.

PERSONAL—TOBACCO HABIT. HOW TO OVERCOME it quickly, easily, safely, lastingly. Medical indorsements, legions of testimonials. Interesting, valuable book free. EDW. J. WOODS, 534 6th ave., 214D, New York, N. Y.

PERSONAL—LADIES, ASK YOUR DRUGGIST FOR Chichesters Pills, the Diamond Brand. For 25 years known as best, safest, always reliable. Take no other. Chichesters Diamond Brand Pills are sold everywhere.

PERSONAL—LADIES WISHING TO CONSULT OUIJA at their home; advice, satisfaction guaranteed $1. Address DR. GLEASON, South Pasadena, Cal.

PERSONAL—MME. JOSEPH OF CHICAGO, PALMIST and psychic; reading 50c. 822 EAST 15TH ST. Take Griffith avenue car.

PERSONAL — THE ZOGALENE ELECTRO-RHEUMATIC cabinet, demonstrated by MRS. DAVIES. 708½ S. Broadway. Office 66.

PERSONAL — THE ZOGALENE ELECTRO-RHEUMATIC cabinet, demonstrated by MRS. DAVIES. 708½ S. Broadway. Office 66.

PERSONAL—A FASHIONABLE GOWN MAKER may be found by calling 800391.

PERSONAL—MME. ORA, PALMIST, PSYCHIC, best 50c reading in city. 508½ S. SPRING.

WANTED—

Help, Male.

WANTED—

Wanted—Live salesmen to sell excellent subdivision western part of city. Can guarantee big money to a hustler and a worker. Call 901 STORY BLDG., 8:30, this morning and ask for Mr. Edwards.

WANTED—MARRIED MAN FOR CHORES AND ORCHARD work, good teamster, $45 per month; house, fuel and electric light. Apply by mail, giving age, experience and family, to W. I. ALLEN, Lamanda Park, Cal.

WANTED—AN ACCOUNTANT FAMILIAR WITH APPRAISEMENTS of power plants, for permanent position; excellent opportunity for right party; fair salary. MERCANTILE REFERENCE ASSN., Higgins Bldg.

WANTED—BOOK-KEEPER FOR LARGE HOTEL; salary $60, room and board; applicant must be of good personal appearance and understand bookkeeping thoroughly. PACIFIC AUDIT & SYSTEM CO., Service Department, 606 Fay Bldg.

WANTED — STOCK SALESMAN, EXPERIENCED representative man to take entire charge; must know local people and conditions; reply cards furnished; your reply will meet strict confidence from advertiser. Address N, box 160, TIMES OFFICE.

WANTED — AN EXPERIENCED SHOE SALESMAN for Santa Barbara, Cal. $18 per week, and P.Ms. Apply W. D. S. SMITH, 935 S. Flower st. Call before 11 a.m.

WANTED—DRIVER FOR AUTO TRUCK. MUST BE experienced in handling furniture, permanent position; answers must state age, experience and salary expected. Address N, box 150, TIMES OFFICE.

WANTED—2 ELEVATOR BOYS, $40 AND ROOM, 1 elevator boy, $40 and room; 4 buss boys, $4 and meals; bellboy, combination. HARKNESS & HUNTER, 224 S. Spring, room 407.

WANTED—MAN THAT IS ALIVE FOR ROOMING-house business. If you are not experienced don't answer. Call 806 W. NINTH, at once, commission only, lots of business.

WANTED—EXPERIENCED KEEPER, $75, ROOM and board. Apply by letter only in own handwriting; give references; bond required. Address BEVERLY HILLS HOTEL, Beverly Hills, Cal.

WANTED—BUSS BOYS, $30, MEALS; ELEVATOR man, $30; houseman, $30 found; wishwasher, $7. BROADWAY EMPLOYMENT OFFICE, 701½ S. Broadway, room 77.

WANTED—EXPERIENCED COLLECTOR, MUST BE able to furnish cash bond and also ride bicycle; salary and commission. Call this morning, 937 S. Broadway. PEOPLE'S CLOAK AND SUIT HOUSE.

WANTED—GOOD PRESSER; must understand sewing and general repair work in cleaning and pressing business; wages paid according to ability. Address ORMAND ST. CRECO, Ventura, Cal.

WANTED—YOUNG MAN TO WORK ON FARM; only able-bodied experienced men of good habits wanted; wages $25 to $30 per month. Address N, box 281, TIMES OFFICE.

WANTED—AUTO TRIMMER, A-1, FOR TOP AND slip covers. Can have trimmings on his own basis or for wages. Good opportunity for right man. Address N, box 246, TIMES OFFICE.

WANTED — MEN TO LEARN BARBER TRADE. Special offer for 30 days. See adv., Instruction Course. SANITAS BARBER SHOP, 120 E. Fifth st.

WANTED—A YOUNG MAN, OVER 18 YEARS OLD, to work in a men's hat factory; good chance for advancement. Apply 238 ALISO ST.

WANTED—FIRST-CLASS SALESMEN CAN FIND permanent and profitable employment by calling at 645 S. SPRING ST.

WANTED—BOOK-KEEPERS AND STENOGRAPHERS seeking positions to register with ACCOUNTING EXPERTS CO., 419 Johnson Bldg. 64022.

WANTED—TWO SOLICITORS, HIGH CLASS PROPOSITION, city and country, salary and commission, 9 to 11 a.m. BEAL, 627 South Broadway.

WANTED—FIRST CLASS SHOE SALESMAN, PERMANENT position for right party. Married man preferred. Address O, box 147, TIMES OFFICE.

WANTED—CAN'T SECURE EMPLOYMENT? SEE advertisement, "Instruction Course." NATIONAL BUSINESS COLLEGE, Chamber Commerce Bldg.

WANTED — PLATED PRESS FEEDER, GOOD, steady job. 249 I. W. HELLMAN BLDG., Fourth and Main.

WANTED—CARPENTERS. TWO FIRST-CLASS FINISHERS at once, bring tools to 1020 W. 40TH PL. Vermont and Georgia car on Hill st., to job.

WANTED—ELEVATOR MAN, MUST HAVE ELECTRIC license. Apply Manager, NEW HOTEL BROADWAY.

WANTED—2 MEN, IMMEDIATELY, EXPERIENCE unnecessary, good salary, permanent; call business KOHLER STUDIO, 537½ S. Broadway.

WANTED—PRESS FEEDER FOR PLATEN PRESS; steady position to right party. Apply 721 W. THIRD ST.

WANTED — FIRST-CLASS AUTOMOBILE REPAIR man. ARLINGTON GARAGE, 2525 W. Washington.

WANTED—SODA DISPENSER. CALL EARLY. 680 S. ALVARADO.

WANTED—YOUNG MAN TO CLEAN WINDOWS and drive team, $9 per week. 241 E. 5TH ST.

WANTED—FINISHED CARPENTERS. 1031 CIMARRON.

WANTED—10 CARPENTERS AT 9TH AND ADAMS, Glendale. W. L. TRUITT, both phones.

WANTED—BOY NAILER. APPLY BISHOP & CO., 7th and Alameda.

WANTED — YOUNG MAN WHO UNDERSTANDS press work. 400 GERMAIN BLDG., 324 S. Spring.

WANTED — 2 EXPERIENCED SHOE SALESMEN. Apply WALKOVER BOOT SHOP, 626 S. Broadway.

WANTED—PASTRY BAKER, GERMAN CONDITOR preferred. Address N, box 249, TIMES OFFICE.

WANTED—

Help, Male.

NOTE.—Applicants for positions are advised not to send original recommendations in answer to ads. Send duplicates only.

WANTED—

REAL ESTATE SALESMEN.

WE CAN USE FIVE MORE PRODUCERS ON OUR NEW SUBDIVISION AT THE HARBOR. MUST BE WELL DRESSED AND OF PLEASING PERSONALITY. PREFER THOSE THAT HAVE EXPERIENCE IN CLOSING TO THOSE THAT HAVE THESE QUALIFICATIONS WE CAN OFFER AN UNUSUAL OPPORTUNITY TO MAKE BIG MONEY. FULL COMMISSIONS ON FIRST PAYMENTS, AND LEADS FURNISHED.

MR. WILLIAMS,
SALES MANAGER,
WITH J. W. YOUNG & COMPANY,
314 CENTRAL BLDG.
SIXTH AND MAIN STREETS.

WANTED—

PAINTERS.
PAINTERS.

Several first-class workmen. Do not apply unless you can make good at best-grade work. Call at BARKER BROS. PAINT SHOP, rear BARKER BROS. STORE, 724-738 S. Broadway.

WANTED — AMBITIOUS OVER 17? U. S. NAVY teaches you to be electrician, carpenter, yeoman, machinist, etc. Fifty different trades used in navy. Battleships need over 30 electricians each. Average monthly pay $40 in navy, clear of living expenses. Must be American citizen, good character. Complete information, NAVY RECRUITING STATION, 417 Market st., San Francisco, Cal. For free booklet, "Making of a Man-o'-Warsman," address Bureau of Navigation, Box 225, Navy Department, Washington, D. C.

WANTED—

Real estate salesman to close an accumulation of live leads, 3 days old, on fastest selling subdivision on the market. Quick, big money. Call 8 o'clock this morning.

901 STORY BLDG.,
Sixth and Broadway.

WANTED—SALESMAN

To sell the shares of a home building company that is one of the leaders in the business; stock sells fast—owners of one million dollars' worth of lands and houses; thousands of shareholders. The men behind the company are well known, successful business men; a conservatively managed, profit-earing, dividend-paying company. Don't waste your time with the new ones—we have accomplished what others promise.

212 UNION OIL BLDG.

WANTED—

A LARGE CORPORATION WANTS REPRESENTATIVE SALESMEN.

We have an out-of-the-ordinary selling plan; leads furnished to capable men and good producers. Permanent position on a liberal commission basis. See

MR. GOLDSMITH or MR. WINTERFIELD.
610 Van Nuys Bldg., 7th and Spring.

WANTED—

O. S. EMPLOYMENT OFFICE.
All kinds of help furnished on short notice.
BEST EQUIPPED OFFICE IN LOS ANGELES.
Phones: Home A5563, Bdwy. 2060.
124½ S. Spring st.

WANTED — DEPARTMENT STORE ACCOUNTANT, $100; real estate accountant, $100; assistant credit man, retail experience, $100; accountant familiar appraisements, construction, $100; book-keeper and stenographer, $75; young book-keeper and stenographer, $50; bank exchange teller, local references; $100, ledger clerks; grocery salesman, $75, advancement. MERCANTILE REFERENCE ASSN., Higgins Bldg.

WANTED—FIRST-CLASS MILL WORK ESTIMATOR wanted for large factory in central part of State. Must be able to list and figure from plans and detail work into shop; no beginners wanted; only experienced high-class man need apply. Best references as to character and ability will be required. State experience and salary expected. Address T, care DAKE ADV. AGENCY, Los Angeles.

WANTED—TRIMBLES EMPLOYMENT AGENCY.
129 S. Los Angeles st.

Cook, camp, 5 men, $50 etc.; cook, ranch, 12 to 15 men, $50 etc.; cook, small restaurant, $40 etc.; 3 milkers, $45 etc.; ranch hand, $35 etc.; teamsters, haul baled hay, $1.75 etc.; wire poker, hay press, $2 etc.; janitor, 5 hours day, $25 mo.; blacksmith, $2.50. New orders daily. Both phones.

WANTED—HUMMEL BROS. & CO.
Employment Agents.
Established 1881.
Largest and Best Equipped Office on the Pacific Coast.
Phones: Main 509. Home 10709.
116-118 E. Second st.

WANTED—FOR U. S. ARMY, ABLE-BODIED UNMARRIED men between ages of 18 and 35; citizens of United States, of good character and temperate habits, who can speak, read and write the English language. For information apply to RECRUITING OFFICER, Canadian Bldg., 432 S. Main st., Los Angeles, Cal.

WANTED—MEN, WE WILL TEACH YOU A TRADE for your work only a few months required; automobiles, electricity, plumbing, bricklaying; 6 years' experience; over 1400 workmen and $100,000 contracts. See ad. in "Learn Trades." UNITED CONTRACTING CO., office 658 Pacific Electric Bldg. Shop, 324 Aliso st.

WANTED—MEN AND BOYS TO LEARN A GOOD paying trade; automobile driving, repairing, electricity, machinist, surveying; we teach what others have failed because of better facilities. Nothing worth while can be obtained for nothing. See our adv. under "Help Wanted—Learn Trades." NATIONAL SCHOOL, 2110 W. 7th st.

WANTED—

SALESMAN

for only real harbor property selling rapidly. One wishing for permanent connection will have established first. See MR. COCHRAN, 9:30-12 m., with F. F. NEWPORT CO., 209 Central Bldg.

WANTED—WE HAVE EXCELLENT OPENING FOR HIGH-CLASS HOUSE AND LOT SALESMAN. ONE KNOWING WILSHIRE VALUES PREFERRED; ONLY LIVE WIRES WITH SUCCESSFUL RECORDS NEED APPLY. MUST HAVE MACHINE. SEE MR. [illegible], ROBERT MARSH & CO., 215-24 TRUST & SAVINGS BLDG.

WANTED—TUCKER'S HOTEL, RESTAURANT EMployment Agency, 211½ W. Second st. Chef, $25; cook, $20; dinner cook, $18; cooks, all kinds; hotel clerks, waiters, buss boys, 8 kitchen men, Catalina, $10 and room; 4 kitchen men, beach, $10; pot and dishwashers, bell boys, soda dispenser, $12 and board. Call Tucker's.

WANTED—ONE SHORT ORDER COOK, 2 HOUSEmen, 2 waiters, 3 buss boys, 2 kitchen porters; man and wife, cook and helper, $90, city; 4 pot washers; elevator boy; electric license. TOURIST EMPLOYMENT OFFICE, 145 S. Spring st., room 212.

WANTED—SINGLE MAN OF GOOD HABITS AND teamster, must understand care of horses. MAC MULLIN'S SANITARY DAIRY, 1540 Sycamore ave., West Glendale. Take car 6th and Main, get off at First, Glendale, 2 blocks west, dairy just west of school.

WANTED—WE HAVE GOOD, PERMANENT POSItions for high-grade, first-class salesmen in the following departments: Jewelry—Leather Goods—Notions. Salary of these positions no object if you can produce results. Apply at once, JACOBY BROS.

WANTED—YOUNG MAN, IN CARPET—DRAPERY department, some experience necessary; an energetic and ambitious boy, who wants to learn these lines and who is not afraid to work can secure a good, permanent position at PIERCE EMPORIUM, 10th and Main sts.

WANTED—YOUNG SINGLE MEN AS COMMISSARY clerks, R.R. construction work in California and Arizona. Must speak Spanish. Give full references and state age. Address LL, box 490, TIMES BRANCH OFFICE.

WANTED—BEST OPPORTUNITY ON COAST FOR circulation, premium or book men to make big money during summer. Investigate this. See PACKARD before 10 a.m. or after 4 p.m. daily, 3rd floor, New Times Bldg.

WANTED—HIGH-CLASS REAL ESTATE SALESman for new close-in subdivision, best proposition in the city for right person. References required. Address X2, box 312, TIMES BRANCH OFFICE.

WANTED—MAN FOR GENERAL-CLEANING WORK; must know how to clean bathtubs, windows, woodwork, etc. Wages $8.50 per week and board. Apply to the CHEF, California Hospital, 1414 S. Hope st.

WANTED — YOUNG MAN, ABOUT 17, LARGE wholesale house; must write plainly. Fine chance for advancement. Address E, box 350, TIMES BRANCH OFFICE.

WANTED—YOUNG MAN ABOUT 19, STOCK DEpartment wholesale hardware house; good opportunity to learn the business and advance. Address E, box 358, TIMES BRANCH OFFICE.

WANTED—BOY GOOD HABITS, LIVING AT HOME, 17 years or over, to learn shoe business. Salary paid while learning. Apply CHILDREN'S SHOE STORE, INC., 214 S. Broadway.

WANTED—FACE SETTER, CAPABLE OF CLOSING home proposition; assured future to live man. R. S. PACKARD, call after 4 p.m., New Times Bldg., 3rd floor.

WANTED—LIVE MAN TO SHOW PROPERTY. Previous experience unnecessary. Can make $100 to $300 per month. Good opportunity for steady man. Call at once, 645 S. SPRING ST.

WANTED—MAN WITH MACHINE FOR BUSINESS purposes by the week. Call HOUSE OF DAIR, Laughlin Bldg., Third and Broadway, between 9 and 10 o'clock.

WANTED—GOOD RELIABLE TEAMSTER, WELL acquainted with city and one experienced in hauling lumber. Apply WILSON'S TRANSFER CO., 1842½ E. First st. Boyle 3312.

WANTED—MIDDLE AGED, SINGLE MAN FOR summer resort, must understand milking and handling of horses; pay $25 and found. Call at 1450 MAGNOLIA AVE. Before 9 a.m.

WANTED—BOY. BINDERHEIM STUDIO, 41 E. Green street, Pasadena. Only one who wants to learn the art of pottery and tile making with natural inclinations and ability need apply.

WANTED—GERMAN GARDENER FOR CITY RESIdence; reference; permanent position. Address F, box 75, TIMES OFFICE.

WANTED—ERRAND BOY; CHANCE TO LEARN trade. Room 220, 228 W. SECOND ST.

WANTED — BOY TO WORK IN STOCK ROOM. CLUETT, PEABODY & CO., 528 S. Los Angeles st., city.

WANTED — MEN FOR OUTSIDE SUBSCRIPTION work. Sunset Magazine, ground floor, PACIFIC ELECTRIC BLDG.

WANTED — FIRST-CLASS AD. COMPOSITOR. POMONA PROGRESS, Pomona, Cal.

WANTED—

Help, Male and Female.
(Investment Required.)

WANTED — A GOOD STRAIGHTFORWARD MAN who can furnish $250 with his services for growing ground floor proposition in old-established Main st. business, will pay $125 monthly to start; no previous experience necessary; clean, agreeable work. Call room 705, EQUITABLE BANK BLDG. First and Spring sts.

WANTED—CO-OPERATE WITH U. $1 PER MONTH for few months, in pool now organizing, will give you 1-250th part of net proceeds that gives every assurance of returns amounting to $1000 or more for every part. Don't pass the opportunity. Address EE, box 466, TIMES BRANCH OFFICE.

WANTED—AMBITIOUS MAN TO HELP MANAGE Spring st. business, paying $200 monthly; nominal investment required, experience not necessary. Apply room 317, FERGUSON BLDG., corner Third and Hill.

WANTED—ALL-AROUND GOOD WORKMAN (Laborer,) preference given man who will buy a lot and apply part pay. See Mr. Edwards, care THE McCARTHY COMPANY, 201 N. Broadway.

WANTED—

Help, Female.

NOTE.—Applicants for positions are advised not to send original recommendations in answer to ads. Send duplicates only.

WANTED—

YOUNG WOMEN
desiring
PERMANENT POSITIONS
as
TELEPHONE OPERATORS.
SALARY PAID WHILE LEARNING,
and
RAPIDLY INCREASED,
as work becomes efficient.

The Work is
QUIET and SECLUDED.

EXCEPTIONAL OPPORTUNITIES
FOR
ADVANCEMENT.

Employment Office Open,
8:30 a.m. to 5:30 p.m.

THE PACIFIC TELEPHONE AND TELEGRAPH CO.,
Sixth Floor Eshman Bldg.,
211 W. Seventh st.

WANTED — TUCKER'S EMPLOYMENT AGENCY, 211½ W. 2nd st. Cook, mining camp, no objection to child, hotel cook, near city, $35; boarding house cook, oil fields, $40; ranch cook, $35; kitchen helper and waitress, $75, Catalina, fare paid; houseman and maid, $60; salad maker, $10; carver, $9; serving girls, $7; clerks, candy store, $9; 2 cafe waitresses, Catalina, $30, fares paid; 2 cafe waitresses, Arizona, $40; waitress, Nevada, $30; five waitresses, beaches, $35; waitresses, city; chambermaids, $7; many other places. Call TUCKER'S.

WANTED—TWO STENOGRAPHERS AS SECRETARIES, $75. Four stenographers, $65. Stenographer and dictaphone operator, $65; stenographer and dictaphone operator, railroad, $60; stenographers on blind Remington, $50; stenographers, $50; stenographer, $40; Underwood bill clerk, $50; young book-keeper and cashier, $10; head waitress, tearoom. These are all permanent positions open now. Women's Department, MERCANTILE REFERENCE ASSN., Higgins Bldg.

WANTED — COOK AND DINING-ROOM GIRL; mountains, $40 and fare; cook, little laundry, city, $35; general houseg'rl, 3 in family; home nights; temporary place, $40; another, 2 in family, city, $40; general houseg'rl, 3 in family, city, $30; many other attractive places, $20 to $40; chambermaids, and waitress, $25, room and board; wallmaids, hotel, city, $25 etc. Many other like places at all wages.

HENDERSON EMPLOYMENT AGENCY.
313 W. Third st.

WANTED—MAN AND WIFE, COOK AND HELPER, $90, city; waitress, oil fields, $12.50 per week and found; chambermaid, $25 and room; woman for mixed work, $25 and found; 2 serving girls, $10 and $8, beach.

TOURIST EMPLOYMENT OFFICE,
145 S. Spring.
Room 210.

WANTED — DICTAPHONE OPERATOR WITH electrical experience, permanent position, $60 to start; good stenographer, Remington machine, permanent position, $60; also stenographers for temporary position, $10 to $12. Apply COMPANY OF PUBLIC STENOGRAPHERS, 329 H. W. Hellman Bldg.

WANTED—WE HAVE GOOD, PERMANENT POSItions for high-grade, first-class saleswomen in the following departments: Ladies' neckwear, leather goods, veiling, ribbons, jewelry, handkerchiefs, gloves, knit underwear, laces, notions. Salary of these positions no object if you can produce results. Apply at once. JACOBY BROS.

WANTED—FIRST-CLASS, EXPERIENCED LADY book-keeper who can take full charge of set of books for first-class concern, salary $75 to $80. Apply EDUCATIONAL EXPERT CO., 301 Fay Bldg.

WANTED—STENOGRAPHERS. WE CAN PLACE at this time 12 high-class employees in positions with representative concerns, salaries $40 to $75. All positions permanent. MERCANTILE REFERENCE ASS'N., Higgins Bldg.

WANTED—SEVEN LADIES. BEAUTY CULTURE pays big, learn right. FLORENTINE HAIRDRESSING COLLEGE, World's Largest, 227 Mercantile Place, near Broadway. "Florentine." See "Instruction Course."

WANTED—STENOGRAPHER, MUST BE FAMILIAR with insurance, $60; stenographer, experience in legal work, $65; beginner, stenographer. PACIFIC AUDIT & SYSTEM CO., 606 Fay Bldg.

WANTED—YOUNG LADY FOR PICTURE DEPARTment, one with department store experience preferred. Call Tuesday morning. THE REMICK SONG SHOP, 617 S. Broadway.

WANTED—THREE CHAMBERMAIDS, $30 TO $40, 3 housegirls, $30 and $35; 2 serving girls, positions coming in all the time. HARKNESS & HUNTER, 224 S. Spring. Room 407.

WANTED—YOUNG LADY WITH ARTISTIC ABILity to do lettering and designing for pennants. Call after 9:30. PACIFIC PENNANT CO., 344 New High, opposite Courthouse.

WANTED—CHAMBERMAIDS, $7; WAITRESSES, $7; cooks, $7; general housework, $25 to $40; no laundry. BROADWAY EMPLOYMENT OFFICE, 701½ S. Broadway, room 77.

WANTED—YOUNG LADY STENOGRAPHER, EXPErienced in railroad work, $60; also for secretary to manager to large hotel, $65. MISS MILLER, 506 Garland Bldg., 740 S. Broadway.

WANTED—SHORTHAND, BOOK-KEEPING STUDents. See advertisement, "Instruction Course." NATIONAL BUSINESS COLLEGE, Chamber of Commerce Bldg.

WANTED—WOMAN TO INTEREST HER FRIENDS in lots in new subdivision. Very liberal proposition. Address EE, box 306, TIMES BRANCH OFFICE.

WANTED—HOUSEKEEPER, LIGHT WORK, GOOD home for lady in exchange for services at the beach, near Venice. Give particulars. Address O, box 175, TIMES OFFICE.

WANTED—GIRL FOR HOUSEWORK FROM 8:30 TO 5:30 daily, ½ day Sunday. $30 per month. 819 S. KINGSLEY DRIVE.

WANTED—YOUNG GIRL, EXPERIENCED IN FRUIT business. Call at 9 o'clock mornings, 330 W. 3RD ST.

WANTED—GIRL FOR LIGHT HOUSE WORK IN 4-room flat, $12 or $15 per month. Nice room. 25978.

WANTED—WOMAN FOR GENERAL HOUSE WORK, one mile from Orange; family of 3. Phone MAIN 6202.

WANTED—PIANIST FOR SPECIAL DANCER, MUST be No. 1. Call 815 W. EIGHTH ST. Phone Broadway 2965.

WANTED—WOMAN TO COOK FOR SIX OR EIGHT men on ranch, 50 miles from Los Angeles. Address E, box 465, TIMES BRANCH OFFICE.

WANTED—LADIES TO LEARN CORSET MAKING, $15 to $20 per week; small pay while learning. Call NO. 712 S. FIGUEROA.

WANTED—GIRL FOR GENERAL HOUSEWORK, AT Catalina, for summer. Address with references, E, box 471, TIMES BRANCH OFFICE.

WANTED—EXPERIENCED FINISHERS ON MEN'S pants. Apply A. K. BRAUER & CO., 345 S. Spring st.

SEAMSTRESSES WANTED. BINDERHEIM STUDIOS, 41 EAST GREEN ST., PASADENA. None but experienced drapery hands need apply.

WANTED — HIGH-CLASS WOMAN SOLICITOR, very agreeable work; big money for the right party. Address E, box 212, TIMES OFFICE.

WANTED—GIRL FOR GENERAL HOUSE WORK in small family, must be good cook, references required. 1046 W. 30TH ST. Phone 26880.

WANTED—TEACHERS, CALIFORNIA, ARIZONA AND Nevada; several good openings. PACIFIC TEACHERS' AGENCY, 531 Mason Bldg.

WANTED—A GOOD COOK AND GENERAL HOUSEworker, Norwegian or German, good wages. PHONE 56686.

WANTED—A CAPABLE WOMAN TO DO GENERAL housework in a private family. Apply 804 ARAPAHOE ST.

WANTED — GIRL TO ANSWER TELEPHONE, wages $4 week. MORRIS & CO., 213 Franklin st. Call 8 a.m.

WANTED—GENERAL MAID, REFERENCES REquired, washing sent out. Best wages paid. Apply 1831 WESTMORELAND BLVD. 73742.

WANTED—YOUNG WOMAN DAILY FROM 10 TO 2:30, for work for one lady in bungalow, $4. TELEPHONE 73690.

WANTED—LADIES FOR OUTSIDE SUBSCRIPTION work. SUNSET MAGAZINE, ground floor, Pacific Electric Bldg.

WANTED — GIRLS FOR LIGHT AND STEADY work. 917 E. 12TH ST.

WANTED — PRACTICAL NURSE FOR BABY 15 months old. $10 week. 471 BYRNE BLDG.

WANTED — EXPERIENCED COLLAR GIRL. QUALITY LAUNDRY, 1518 Paloma ave.

WANTED—GIRL TO LEARN TRIMMING ON MEN'S hats. BERGER, the Hatter, 119 S. Spring st.

WANTED—EXPERIENCED CANDY GIRL. APPLY CRYSTAL CONFECTIONERY, 801 S. Main.

WANTED—EXPERIENCED VEST FINISHERS. APply A. K. BRAUER & CO., 345 S. Spring st.

WANTED—EXPERIENCED BOOK-KEEPER AND stenographer. 531 MASON BLDG.

WANTED—TWO GRADUATE NURSES FOR NORTHern hospitals, $45, $50. 421 BYRNE BLDG.

WANTED—

Help, Male and Female.

WANTED—REFINED PERSONS, ANY AGE, EVERYwhere. Good wages. Just to advertise LACKO, the enemy to FLIES, DUST, etc. "LACKO," 336 South Los Angeles st.

WANTED—MAN AND WIFE FOR HOTEL, $60 AND room. BROADWAY EMPLOYMENT OFFICE, 701½ S. Broadway, room 77.

WANTED—SEVERAL EXPERIENCED SALESLADIES and salesmen, those speaking Spanish preferred. Apply at once, FIRE SALE, 111 S. Spring st.

WANTED — YOUNG MAN WAITER, ALSO YOUNG lady waitress, at 345 S. MAIN ST.

WANTED—

Help, Male and Female.
(To Learn Trades.)

WANTED—NATIONAL SCHOOL OF ENGINEERING, 2110 W. 7th. Established 1905. The best practical mechanical school in Southern California. We teach driving, repairing and overhauling of all makes of automobiles. All work done under supervision of expert instructors. Courses in electricity and surveying, both theoretical and practical. Positions furnished to graduates. Places to work for room and board after school hours. Get free catalogue.

WANTED—AMBITIOUS WORKMEN TO INVESTIgate our system of teaching trades; the profits from work while learning pay for trade of electricity, automobiles, plumbing. Only few months required. Actual contract work. Not school toys. Get free catalogue. UNITED TRADE SCHOOL CONTRACTING CO., 658 Pacific Electric Bldg.

WANTED — LEARN BEAUTY CULTURE, HAIR manufacturing. Student wanted. LEADER COLLEGE OF HAIR DRESSING, 228 Mercantile Place. MRS. HARRIS.

WANTED—MEN AND BOYS, LEARN THE BARBER trade; steady employment; earn wages while learning. SANITAS BARBER SHOP, 120 E. 5th st.

WANTED—BARBER TRADE TAUGHT. SPECIAL inducements. Call at 125 E. 2ND ST. Main 460.

WANTED—

Help, Male and Female.
(Instruction Courses.)

WANTED — SHORTHAND, BOOK-KEEPING STUDents; positions furnished. Enroll today. NATIONAL BUSINESS COLLEGE, Chamber of Commerce.

WANTED — RAGTIME PIANO PLAYING TAUGHT in 20 lessons. Write for free book. CHRISTENSEN SCHOOL OF POPULAR MUSIC, 28 Walker Bldg. Main 2176; F5793.

WANTED—MAKE MONEY WRITING SHORT stories. Big pay. Send for free booklet tells how. UNITED PRESS SYNDICATE, San Francisco.

WANTED—BEAUTY CULTURE PAYS BIG; LEARN right, "FLORENTINE," 227 Mercantile Place, near Broadway.

WANTED — U. S. GOVERNMENT JOBS OPEN, write for list, FRANKLIN INSTITUTE, Dept. 12, F, Rochester, N. Y.

WANTED—SALESMEN—

Agents, Solicitors.

WANTED—HIGH GRADE AUTOMOBILE SALESman to sell Lincoln light delivery trucks on commission basis. Very liberal terms made to purchasers. Will allow good commission to capable salesman.

VANCE-CANAVAN MOTOR CO.,
1122 South Olive st.

WANTED—TWO LIVE MEN TO SELL STOCK IN a large manufacturing proposition. Ready market for product. Representative man on the board. Good commission to right man. Restricted territory. For interview call on R. L. KORNFELD, 609 Van Nuys Bldg.

WANTED — TWO STOCK SALESMEN TO SELL stock in high-grade trust company in Montana; none other than experienced men need apply, with references. Write SIDEBOTHAM & WILMOT, Fiscal Agents, Ted Bldg., Great Falls, Mont.

WANTED—FIVE LIVE WIRE STOCK SALESMEN; big ground floor demonstration and plenty of business; good strong local directorate behind the company. Good commissions. Call 507 GEORGE BLDG.

WANTED—

Good real estate salesman to handle Wilshire district. THE McCARTHY COMPANY, See Mr. Chase, 201 N. Broadway.

WANTED—SALESMEN; PRESTO ELECTRIC HEATer sells on sight; hot water in 10 seconds; other quick sellers, exclusive territory. PRESTO ELEC. TRIC CO., 223 Geary st., San Francisco.

WANTED — REFINED LADIES FOR HOUSE-TO-house work on a small article. Apply Tuesday and Wednesday mornings, room 102, COULTER BLDG.

WANTED—3 WOMEN AND 3 MEN SOLICITORS for city; money-making proposition. Apply F. B. GRIMMS, 405½ Bixel st.

WANTED—SALESMAN, A "LIVE WIRE" ONLY need apply; big money can work evenings, also. For interview see MR. [illegible], 410 Security Bldg.

WANTED—GOOD LIVE STOCK SALESMEN. Liberal commission. Fine proposition. SALES MANAGER, 645 South Spring.

WANTED—

Situations, Male.

WANTED—I HAVE BEEN ON THE PACIFIC COAST for nearly five years, and wish to make a permanent connection in Los Angeles with a commercial house; have worked eight, ten, two and one-half years, respectively in the four jobs I have held; am at present engaged out of town, but will be at liberty about the last of this month; I would prefer a connection with a wholesale house, where close attention to business and ability will count. Address F, box 69, TIMES OFFICE.

WANTED — YOUNG MAN, COLLEGE GRADUATE, desires position, taught 3 years in high school, acquaintance and clerical experience in city and railway store; will do anything, go anywhere. All references. S. W. ILES, 741 Kohler st.

WANTED—BOOK-KEEPING BY HOUR, DAY, WEEK or month; by expert accountant; auditing, books opened, closed, adjusted; costs and money-profit systems, investigations, reasonable. Phone. CURTIS LYON, 1800 W. 12th st. Phone Main 6172.

WANTED — MARRIED MAN, EXPERIENCED IN garden, citrus work, and care stock; wishes place where good, faithful service will be appreciated; city or country; highest references. Address 2819 THOMPSON ST.

WANTED—CHAUFFEUR WANTS POSITION, CAREful driver, good repairman, understands gardening; leaving through family going away; local references. Chauffeur, Room 14, 515 W. 2ND ST., City. Phone Home A5531.

WANTED—SITUATION BY EXPERIENCED GARdener in private family, understands it well in all branches; can care for auto and operate same; local references. Address N, box 285, TIMES OFFICE.

WANTED—YOUNG MAN WITH 5 YEARS' EXPERIence in EASTERN KANSAS GARAGE, wants private car, tuning and repairing. Address N, box 280, TIMES OFFICE.

WANTED—YOUNG JAPANESE WISHES POSITION in automobile shop, or position with family, doing kitchen and house work and taking care of automobile. Address N, box 1-1, TIMES OFFICE.

WANTED—YOUNG MAN, STUDENT, WILL WORK morning, evening, for room and board; references; prefer place west of Main. Address B. M. FLAMM, Y.M.C.A.

WANTED—AN A FIRST CLASS BOOK-KEEPER and stenographer, can take full charge. References, reasonable salary. Address D, box 451, TIMES BRANCH OFFICE.

WANTED—POSITION BY EXPERIENCED MEchanical draftsman, engines, refrigeration, mining and power plant design. JOHN BENDEL, 68 Riverside ave., Long Beach, Cal.

WANTED—HAVE A NO. 1 AUTOMOBILE, WOULD like position as salesman or real estate. Anything where automobile can be used. Address N, box 102, TIMES OFFICE.

WANTED—POSITION, YOUNG JAPANESE CHAUFfeur, has had 3 years' experience. Very careful driver and own repairing. Good references. G. M. TAKEMOTO, 158 E. Colorado st., Pasadena.

WANTED—YOUNG MAN WISHES WORK AFTER 4:30 p.m. and in mornings till 8 a.m., for board and room. Address E, box 367, TIMES BRANCH OFFICE.

WANTED—GOOD PAINTER WISHES STEADY EMployment, will make arrangements that will suit. Have tools, etc., for business. Address F, box 79, TIMES OFFICE.

WANTED—YOUNG JAPANESE WISHES POSITION as chauffeur, careful driver, own repair, do housework and gardening. JOE UEMATSU, 77680. Please ring up after 7:30 p.m.

WANTED—STENOGRAPHER AND ALL-AROUND office man, not afraid of work, wants a steady position, best of references. Address M, box 298.

WANTED—A POSITION DOING ANY WORK, BY young man, age 20. Apply to DUNN, 233 E. FIRST ST.

WANTED—YOUNG MAN, GERMAN, WISHES POsition after school, understands all kind of work. Write V. HESOLUK, 2110 W. Seventh st., City.

WANTED—POSITION CHINESE GOOD AMERICAN family, cook. Address F, box 18, TIMES OFFICE.

WANTED—POSITION AS CHAUFFEUR BY JAPANese, willing to do any extra work in spare time. JOE KODAMA, 319 E. First st.

WANTED—POSITION BY CHINESE YOUNG MAN IN small family, cook morning and afternoon. 321½ N. LOS ANGELES ST.

WANTED — GOOD JAPANESE BOY WANTS SOME work from 5:30 to 8 p.m. TAICHI, 425 S. Los Angeles st.

WANTED—BOOK-KEEPING BY HOUR, DAY, WEEK or month; auditing; books opened or closed; accurate and simple method. Phone TRIMBLE, 25213.

WANTED—BY FIRST-CLASS JAPANESE COOK, POsition in city or country, good references. Phone A1686, 112 ROSE ST. George.

WANTED — JAPANESE, EXPERIENCED COOK, wishes situation, reliable and competent; references. 413 W. 7TH ST. 64232; Main 6043.

WANTED—POSITION BY FIRST-CLASS DENTIST, good crown and bridge man. 1007 W. VERNON. Phone 75896.

WANTED—POSITION AS RANCH FOREMAN, WELL experienced in all lines, references. Address N, box 26, TIMES OFFICE.

WANTED — SITUATION BY CHAUFFEUR, MARried, class A, go anywhere. Address N, box 256, TIMES OFFICE.

WANTED—HOUSE CLEANING AND LAWN WORK done by day or hour, 25c per hour, colored man. Phone Broadway 5265.

WANTED—JANITOR OR PORTER WORK, $12 PER month up. Call BROADWAY 4900, morning or evening.

WANTED—YOUNG JAPANESE GARDENER WANTS garden work, many years experience. Address F, box 316, MONROVIA.

WANTED—GOOD CHINESE YOUNG BOY WANTS position as cook in family. Address F, box 72, TIMES OFFICE.

WANTED — POSITION IN WHOLESALE LIQUOR house; experienced man; bottling, labeling, etc. Address N, box 268, TIMES OFFICE.

WANTED—BAKER, EXPERIENCED, FIRST-CLASS all-around, wants position, city or country. Address N, box 299, TIMES OFFICE.

WANTED—GARDEN WORK OF ALL KINDS BY expert by day. Send card to 1009 W. 33RD ST.

WANTED—POSITION AS CHAUFFEUR BY JAPANese. Phone HOME F7848.

WANTED—JAPANESE WANTS POSITION FOR KOdak work; good experience. HOME phone F6041.

WANTED—CHARLEY TIN, JOB AS COOK, IN family. P.O. BOX 1540, city.

WANTED — SITUATION, CARPENTER WORK BY first-class fast man, can take charge. WEST 4019.

WANTED—JAPANESE WANTS A SITUATION TO DO cooking, $40 up. PHONE 56520. Call 6 p.m.

EMPLOYMENT

Agencies.

WANTED — JAPANESE CENTRAL EMPLOYMENT Agency. All kinds of Japanese help promptly furnished; house and window cleaning department. Phones—Main 2924; 62805; 134½ EAST THIRD ST.

WANTED—THE EAGLE, Japanese Employment Agency. House cleaning and all kinds helpers. 720 S. OLIVE. Phones A3573; Main 5316.

WANTED—

Situations, Female.

WANTED—DANISH LADY WISHES TO GIVE LESsons of all kinds of embroidery and fancy needlework; stamping done, several original patterns on hand. MRS. D. CLAUSEN, 1537 W. 21st st. Phone W. 1964.

WANTED—STENOGRAPHER AND BOOK-KEEPER, O. K. in every respect, hard worker, will start reasonable. Local references. Address D, box 480, TIMES BRANCH OFFICE.

WANTED—A GRADUATE SWEDISH MASSEUSE and nurse would engage to travel with lady wishing companion and services for trip anywhere. Address M, box 278, TIMES OFFICE.

WANTED—CLERICAL POSITION IN GOOD OFFICE by young lady who has had a high school education, understands using Underwood machine. Tel. VERMONT 1731.

WANTED—BOOK-KEEPER AND CASHIER. SOME knowledge of stenography, wholesale experience, desires permanent position, thoroughly reliable, references. Phone WEST 5306.

WANTED—YOUNG LADY WITH TWO YEARS' HOSpital training desires position in doctor's or dentist's office. Address N, box 1403, N. MARIPOSA AVE., Hollywood.

WANTED—BY NEAT YOUNG WOMAN SITUATION for general housework, small family, or as cook, city or country; wages $40; can give references. Address P, box 70, TIMES OFFICE.

WANTED—BY WOMAN OF REFINEMENT AND experience, position as companion and assistant for partial invalid or elderly person. Phone F7079, or call 927 Grand ave.

WANTED—MIDDLE AGED GERMAN WOMAN wants position to do general house work, wages $20 to $25 monthly. 6402 W. AVE. 56. Phone Garvanza 501.

WANTED—BY GOOD STENOGRAPHER, POSITION in city or country, evenings. Room 53, 341½ S. SPRING.

WANTED—MIDDLE-AGED WOMAN WANTS PLACE for general housework in small private family; good cook. 1320 S. OLIVE.

WANTED—A LADY THAT IS GOOD COOK WISHES position in some nice private family. Nice server. Phones: F7317. MAIN 7292.

WANTED—NEAT COLORED WOMAN WANTS POsition as cook in a small family, wages $25, $30. VERMONT 815.

WANTED—POSITION AS COOK, BEST OF REFERences, city preferred. ADVERTISER, 429 West Second.

WANTED — SITUATION AS COMPANION AND helper to elderly people or widower's home; good references. PHONE 52924.

WANTED—A-1 LAUNDRESS, WOULD LIKE TO GO out Monday, Tuesday and Wednesday. Phone BROADWAY 2590.

WANTED—COLORED GIRL WANTS POSITION TO help with housework, for small family. Phone BROADWAY 5726.

WANTED—SITUATION BY TWO COLORED WOMEN cook and second work, nurse, or half days. WEST 6009.

WANTED—POSITION BY LADY MANAGER FOR clubhouse or in first-class hotel. Room 6, Phone BROADWAY 150.

WANTED—BY YOUNG LADY WITH EXPERIENCE position as collector for short length of time; first-class references. A3170, BROADWAY 6066.

WANTED—SITUATION AS COOK AND WORKING housekeeper, refined private home. Call 1649 W. WASHINGTON ST., or phone 71064.

WANTED — POSITION, FIRST-CLASS COOK AND second maid, by two Swedish girls; together. Phones: A2669, MAIN 1905.

WANTED—LADY WISHES ROUGH-DRY WASHING, 5c per pound. Will call and deliver. PHONE 5-4567.

WANTED—BY PRACTICAL NURSE, CARE OF invalid, mental or nervous case; in or out of the city. PHONE 71664.

WANTED — POSITION BY JAPANESE YOUNG woman as housework and kitchen help; has experience. Address Tel. HOME 41773.

WANTED—EXPERIENCED GIRL SEEKS POSITION in good family. Call 10 to 12 a.m., A8642.

WANTED—HOUSE CLEANING, WINDOW WASHING and hardwood floors waxed. SOUTH 7229.

WANTED—FIRST-CLASS LAUNDRESS WANTS DAY work and laundry to take home. SOUTH 7118.

WANTED—WASHING TO TAKE HOME. PHONE EAST 5710.

WANTED—

Situations, Male and Female.

WANTED—JAPANESE COUPLE WANTS POSITION in business place or family; man first-class cook, wife second work. Address YANO, 618½ San Fernando st.

WANTED—FIRST-CLASS CHAUFFEUR AND COOK, German, require situation, competent, reliable persons, good references. Address E, box 300, TIMES BRANCH OFFICE.

WANTED—SITUATION, MAN AND WIFE, WIFE TO cook, man butler or chores, prefer ranch or camp; best of references. Home phone A[illegible], or write [illegible] M. J. NUGENT.

WANTED—

Work by the Day.

WANTED—LAUNDRY WORK BY THE DAY BY an experienced laundress. Call F4524 or MAIN 4781. Call mornings and evenings.

WANTED—COLORED WOMAN WANTS LAUNDRY work, hand ironing. 1010 WILSON ST. Main 5061.

WANTED—WASHING, IRONING AND CLEANING BY reliable white woman. Phone: A4485, BROADWAY 2695.

WANTED—FRENCH WOMAN WANTS WORK BY day, washing, ironing, cleaning, $2 and car fare. Phone BROADWAY 5186.

WANTED—WORK BY THE DAY BY A GERMAN woman. Phone SOUTH 5032.

WANTED—DAY WORK BY NICE COLORED WOMAN. Telephone VERMONT 1150.

WANTED—COLORED GIRL WANTS SEWING BY the day. SOUTH 4257.

WANTED—BY COLORED WOMAN, DAY'S WORK. Phone SOUTH 7642, after 6 o'clock.

WANTED—

Carpentering, Paper-hanging, Tinting, etc.

WANTED—CAN YOU BEAT IT? BUNGALOWS painted throughout for $130; expert paper hangers and tinters; prices reasonable. A. R. HOLLINGSWORTH, [illegible] Central ave. South 2890.

WANTED—PAINTER, PAPERHANGER, TINTER. Father and son want work. Good and reasonable. MAIN 9086.

WANTED—PAINTING, PAPERHANGING AND TINTing, first-class work done very reasonable. 1206 WINFIELD ST. Main 9286.

WANTED—TINTING MY SPECIALTY, $2 AND UP per room; also painting. E. LUTHER. Home phone, Main 8482.

WANTED — PAINTING, TINTING, PAPER HANGing, day or job; reasonable rates and satisfaction. PHONE 51841.

WANTED—CALL A. GARNER FOR PAINTING, PAper hanging and tinting. Prices reasonable. Tel. HOME 71946.

WANTED — PAINTING, TINTING, PAPER HANGing; first-class work, reasonable. Main 8144. 1044 S. GRAND.

WANTED—PAINTING, TINTING, PAPERHANGING shop, F7745, before 7 a.m. and after 6 p.m. Boyle 113. T. S. HILL, 728 S. Main.

WANTED — PAINTER, PAPER HANGER WANTS work. Address O, box 75, TIMES OFFICE.

WANTED—

Partners.

WANTED—PARTNER. I OWN THE BEST ESTABlished business in San Diego; assets not inflated, are $25,000; unable to care for entire business myself, want a man not afraid of work. Business at present time will pay a $50 per week salary besides a dividend. This will stand the most rigid investigation. References given and required. Will sell half interest for $10,000. This is a mighty good chance for the right man and your money is absolutely secured. Address VK, box 111, TIMES OFFICE.

WANTED—AFTER YEARS OF EXPERIMENTING ON a face rouge and face cream, have perfected an absolutely harmless lotion, positively will not injure the most delicate complexion; would like to meet party or parties with capital or a promoter with ample capital to push and good management; this can be made a big proposition with good money attached to it. Address E, box 380, TIMES BRANCH OFFICE.

WANTED—LADY WITH SOME MEANS FOR PARTnership with lady of ability and associations in exceptional, respectable business. No competition, embodying professional shopping, mail orders and commissions. Guarantee 50 per cent. plus salary, if active. Can use mortgage or automobile. Address D, box 542, TIMES BRANCH OFFICE.

WANTED — PARTNER IN A GOING, CLEAN, legitimate business needing $1500, all to go into business to increase output, which is in demand at a good profit. I can show any reasonable man a big return for the investment. Address E, box 321, TIMES BRANCH OFFICE.

WANTED — A BUSINESS GENTLEMAN, FORTY, would like to meet lady or gentleman, with some money to join him in a wholesale hay, feed, egg, poultry, fruit and vegetable business. Now doing a fine business, have three large stores. Address M2, box 590 E. ALAMEDA ST.

WANTED—PARTNER IN MOVING PICTURE ENterprise; lease and equipment secured; a money maker, $1500 required; references given and expected. Investigate. H. W. WHITE, 202 I. W. Hellman Bldg.

WANTED—A THOROUGHLY RELIABLE BUSINESS man or woman to finance good business or buy interest in same. From $600 to $1200 required. Address M, box 179, TIMES OFFICE.

WANTED—A MAN OF MEANS TO INVEST IN hardened aluminum. Also valuable invention on violins. F. M. MC CARTHA, Natick House.

WANTED—PARTNER IN LIVE REAL ESTATE business at once; experience not necessary. D. W. DRIGGS, 803 Security Bldg.

WANTED—

To Rent.

WANTED—LIST WITH US
HOUSES, COTTAGES, BUNGALOWS, FLATS,
FURNISHED AND UNFURNISHED.
We are having an unusual demand for this early in the season.
RENTAL DEPT.
PROVIDENT REALTY INVESTMENT CO.
617 S. Hill st. 60139. Main 5812.

WANTED—IF YOU WILL GIVE ME YOUR BUNgalows, I'll rent them quick; we'll run them out by auto. EDW. C. CRIBB CO., 700 S. Hill st. Main 4440, A2710. Ask for Clark.

WANTED—TO RENT, SPRING WAGON, LIGHT and strong, with tongue. Phone VERMONT 1365.

WANTED—

To Rent.

WANTED—

FURNISHED AND UNFURNISHED
BUNGALOWS, HOUSES AND FLATS.

List your property with us for quick returns. We cannot supply the demand.

RENTAL DEPARTMENT,
CALIFORNIA REALTY CORPORATION,
O. E. Parish, President.
358 South Hill st.
Main 2888. 60236.

WANTED—

Rooms and Board.

WANTED—BOARD AND ROOM BY YOUNG MAN in exchange for services before and after school hours. MAIN 6843 or 60210.

WANTED—

To Purchase Real Estate.

WANTED—

Altadena or North Pasadena; 1 to 5 acres, preferably vacant, near foothills. Will pay cash or assume and put in 6-room, clear, modern and attractive bungalow, on Harvard, near Wilshire, on 75-foot east-front lot. This is choice.

HILDESHEIM & SCHILLER.
Main 5025. 625 Van Nuys Bldg. F3426.

WANTED—WE ARE IN THE MARKET TO PURchase farm lands in Southern California, under $40 per acre; must have favorable terms; submit propositions in writing. FARM LANDS PURCHASING CO., 325 Van Nuys Bldg.

WANTED—TO PURCHASE FOR CASH.
1st—Lots in southwest for building.
2nd—Lots in Glendale for building.
3rd—City land for subdivision.
MATTHEWS & MATTHEWS,
520 Douglas Bldg., corner Third and Spring sts.

WANTED—IMPROVED CITY, PREFERABLY ON Figueroa, Vermont, Washington or good location at $1000 or $2000 cash, assuming moderate mortgage, and deeding 160 acres clear land, Santa Monica mountains. Give particulars. Address N, box 252, TIMES OFFICE.

WANTED—ABOUT 320 ACRES UNIMPROVED WAter-bearing land in Kern, Tulare or Kings counties; will pay $6000 cash, and would like to put in $15,000 clear desirable property. Address D, box 525, TIMES BRANCH OFFICE.

WANTED—COACHELLA VALLEY LAND; PREFERABLY 2 OR 3 SECTIONS. WILL CONSIDER LESS. MUST BE BARGAIN AND GOOD TERMS. HASTE NECESSARY. SEE MR. FOWLER. ROOM 410 W. I. HOLLINGSWORTH BLDG.

WANTED—TO BUY N. W. CORNER WITH MEDIUM improvements, in the WEST, north of Adams, south of First street. Submit offers in writing. CHILDREN'S SHOE STORE, 214 South Broadway.

WANTED—RESTRICTED RESIDENCE LOT FROM owner for cash. Must be bargain and not exceed $1800. State exact location and restrictions. Address N, box 90, TIMES OFFICE.

WANTED—LOTS BETWEEN RAYMOND AND WESTern avenues, Jefferson and 39th streets, corner preferred. From owner only. Phone Main 8687. W. H. WASHINGTON, 312 Delta Bldg.

WANTED—I HAVE SPOT CASH FOR 50 OR 60 feet, suitable for four flats; Westlake district; close in; if you have a bargain can sell it this week. FRED LORAY, 1113 E. Pico st.

WANTED—TO BUY; HAVE CLIENT FOR MODERN 5 or 6-room bungalow, about 20 minutes from business center; $2500. Address E, box 468, TIMES BRANCH OFFICE.

WANTED—HAVE CLIENT WITH VACANT $30,000, clear, and cash for Wilshire home to $50,000. A4292. SIDNEY O'NEIL & CO., Main 3061. 515 Lankershim Bldg.

WANTED—7 OR 8-ROOM COTTAGE IN SOUTHwest, can be sold to any member from owner only. Phone MAIN 3057. W. H. WASHINGTON.

WANTED—A SNAP IN EAST-FRONT LOT ON Moneta or Main, 60th and 80th st. Owners only. Phone SOUTH 5287.

WANTED — TO PURCHASE APARTMENT HOUSE from $20,000 to $30,000; owners only, submit 900 BLACK BLDG., Main 1864, Fourth and Hill.

WANTED—$12,500; WESTLAKE PROPERTY, PAY $5000 cash, $7500 dividend securities. BERNARD WOLLMER, 508 Trust and Savings Bldg.

WANTED—OWNERS OF RANCH PROPERTY IN San Joaquin Valley to list same with HUBBARD & WALL, 505 Van Nuys Bldg. 62808.

WANTED—TO PURCHASE RELINQUISHMENT OF 160 acres or less, near native [illegible]. Address F, box 475, [illegible] OFFICE.

WANTED—A CHOICE OLIVE ORCHARD FROM 2 to 6 years old. Address VN, box 180, TIMES OFFICE.

WANTED—40 TO 80-ACRE IMPROVED SAN JOAquin Valley ranch, with irrigation water. Address D, box 487, TIMES BRANCH OFFICE.

WANTED—IMPROVED, PARTLY DEVELOPED 10-acre ranch between Bakersfield and Fresno. Address D, box 520, TIMES BRANCH OFFICE.

WANTED—SMALL INCOME RANCHES NEAR LOS Angeles. Owners, list with IRVING W. BIGGAR, 407 Union Oil Bldg.

WANTED—

To Purchase Miscellaneous.

WANTED—I GAVE UP MY VACATION THIS year to save my money for such an occasion as this; and you are welcome to it provided you can furnish me with some good rugs, tapestries, china, piano and other furniture suitable for private residence. Eight or ten rooms. Positively no dealers. Owners only. Address JACK, D, box 46, TIMES OFFICE.

WANTED—DIAMONDS, DIAMONDS.
SEE US LAST. We want your
DIAMONDS and pay more.
Any quantity. Private rooms. KUHN,
306-307 STIMSON BLDG. Third and Spring.

WANTED — DIAMONDS, EMERALDS, PEARLS and jewelry, any amount. Pay highest cash prices. HARRY REID, 705 Grant Bldg. Phone 11926.

WANTED—TOP PRICES PAID FOR LADIES' AND gentlemen's used clothing by COHEN'S MISFIT CLOTHING HOUSE. A customer buyer at your call. 505 S. Spring st. F2809. Main 4026.

WANTED — ANY QUANTITY OR QUALITY OF restaurant fixtures, store fixtures, office furniture, good household furniture, merchandise. Phone Main 2042, F5015. L. C. SKEELS, 913 S. Main st.

WANTED—DIAMONDS ANY SIZE. WE PAY SPOT cash. No delay or publicity in our transactions. Pawn tickets bought. L. A. DIAMOND CO., 512 S. Broadway. Room 201. F6821.

WANTED—TO PURCHASE LARGE HOUSE TO BE moved off lot, west or southwest, must be cheap. W. H. R. 2673 University ave.

WANTED—MENS' SECOND HAND CLOTHING, full dress tuxedos, etc., positively highest prices paid. ARNOLD. Main 5743. A5731.

WANTED—DIAMONDS AND OLD GOLD BOUGHT FOR cash. THE CRAFT SHOP, Room 320-321 O. T. Johnson Bldg., Fourth and Broadway.

WANTED—DIAMONDS AND JEWELRY; WILL PAY cash. MARKWELL & CO., 302 Grant Bldg., Fourth and Broadway.

WANTED—DIAMONDS, OLD GOLD, ANTIQUES, bought for cash. H. B. CROUCH CO., 217 W. Sixth st.

WANTED—WINDMILL, TANK, SMALL GASOLINE engine and pump. Phone A5191. MRS. SCHNEIDER.

WANTED—SEVERAL REDWOOD TANKS FOR WINery and three galvanized tanks for distillate; also some pipe. Write 2627 N. BROADWAY.

WANTED—A SECOND-HAND SAFE, FIRE-PROOF. Home Phone 51267.

WANTED—TO PURCHASE HOUSE TO BE MOVED off of lot. Must be cheap. WEST 8224.

WANTED — CASH PAID FOR FEATHER BEDS. 758 SAN PEDRO ST. Main 1160.

WANTED—

Miscellaneous.

WANTED—HERE'S THE CHANCE OF A LIFETIME to get good real hard cash for that suite of furniture you are thinking of getting rid of. If it's good mahogany or bird's-eye maple, all the better. I sure am in a hurry. Address VI, box 12, TIMES OFFICE.

WANTED—

Furniture.

WANTED—WE PAY THE VERY HIGHEST CASH price for all kinds of furniture, household goods, merchandise, etc., any quantity. We also sell on commission and advance cash on consignments. A trial will convince you and we are always at your service. We have the largest, best equipped and oldest auction house in the State. REED & HAMMOND, Auctioneers, 1040 S. Broadway and Main. Phone Broadway 2960, Home F2543.

WANTED — WE PAY MORE CASH FOR FURNIture, household goods, merchandise, etc., than any firm in the city; any quantity; also sell on commission. Largest and oldest-established auction house in California. RHODES & RHODES, Auctioneers, 1201-3-5 S. Main st. Phones 25679, Main 1279.

WANTED—HIGHEST CASH PRICE PAID FOR FURniture, carpets and household goods; office furniture, desks and safes, restaurant outfits, store fixtures, any amount. EASTERN AUCTION COM. CO., 909-911-913 E. First st. Main 5275, A2597.

WANTED—WE BUY ALL KINDS HOUSEHOLD AND office furniture, rugs, carpets and stoves, pay cash. ARNOLD FURNITURE CO., 143 E. Seventh. F5624; Main 2082.

WANTED—TO PURCHASE ENTIRE FURNISHINGS of private residence, 5 to 9 rooms. 59708. Broadway 1589.

WANTED—FURNITURE.
Have you got furniture to sell? Call us; we pay cash. F4810. M. 3114.

WANTED—PARTY DESIRES TO PURCHASE 5 OR more rooms of furniture. PHONE 22289.

TO LET—

Furnished Rooms.

TO LET—FURNISHED ROOMS WITH PRIVATE family, one with piano, at 122 E. 23RD ST. Rent very cheap, or call 29624.

TO LET—ONE OR TWO NICELY FURNISHED rooms. Inquire 1608 Michigan ave., cor. Boyle. Take East First st. car. MRS. J. M. WOOD.

TO LET — TWO FRONT ROOMS, FURNISHED, housekeeping, including gas, bath, electricity, $15. Single housekeeping room, $10. 829 W. 17TH ST.

TO LET — ELEGANTLY FURNISHED, LIGHT, airy, single or double rooms, with or without housekeeping privilege. 2119 S. GRAND AVE.

TO LET—FURNISHED FRONT ROOM, NEAR MANual Arts or University of California, with or without board, on car line. 77896.

TO LET—REX HOTEL, 310 S. BROADWAY, CENtral, clean, sanitary, $2.50 to $4 week; baths; phones, cooled in city.

TO LET—LARGE AIRY FURNISHED ROOMS, $3 per week and up, near Courthouse. 412 TEMPLE ST.

TO LET—ROOMS FOR LIGHT HOUSEKEEPING, large and pleasant, quiet, refined family and neighborhood. 1734 WEST 25TH ST. 73107.

TO LET—WANTED—THREE GRADUATE NURSES to share my home with me; special rates. Address 1342 INGRAHAM ST. Phone Wilshire 2961.

TO LET—$3 WEEK, EACH, $7 MONTH, FURnished housekeeping rooms, baths. 348 E. 23RD.

TO LET—

Furnished Rooms.

TO LET—

SUMMER RATES.
NEW HOTEL BROADWAY.
TWO HUNDRED AND FIFTY ROOMS
OPPOSITE COURTHOUSE
205 N. BROADWAY.
"THE COOLEST HOUSE IN THE CITY."

Very desirable location, one block from [illegible] office and car service in all directions; all light and airy rooms; delightfully cool and airy during summer; elegant furnishings, bedding [illegible] free telephone in rooms, elevators, hot water, private baths, roof garden; in fact, every modern convenience and a very desirable home. Rates, $2 per day; $4 to $6 per week, with private baths, $8 to $12. Completely renovated and tinted and is in the best, bright and clean condition for summer trade, and our prices, you will notice, are just as moderate and popular as ever.

FREE BUS FROM ALL TRAINS.
HOME PHONE 10467. SUNSET BROADWAY [illegible].

TO LET—THE STILLWELL,
FIREPROOF HOTEL.

Will be ready soon. Call and make your choice of rooms before they are all gone. [illegible] baths furnished.

$20 PER MONTH UP.
528 S. GRAND AVE.

TO LET—HOTEL KINGS. A STRICTLY FIRST-class hotel, $2.50 per week and up [illegible] cold water in all rooms. [illegible] bell service, electric lights, phone and [illegible] baths. Rooms single or en suite. [illegible] 4TH ST.

TO LET—2 FURNISHED ROOMS, ADJOINING [illegible] and use of kitchen, with refined [illegible] $20; also one housekeeping room, [illegible] private entrance, $10 per month. [illegible] Phone Broadway 4680.

TO LET—

HOTEL WATSON.

Pico and Flower sts. Rooms $4 [illegible] hot and cold water, every room; [illegible] grill in connection. You will like the [illegible].

TO LET — THREE WELL FURNISHED [illegible] men only, private cottage, walking [illegible] two car lines; also large barn [illegible] or stable room for three horses and [illegible] loft. Call 1415 MAPLE AVE.

TO LET—HOTEL ALAN, 320 S. [illegible] opened; elevator, lobby, running hot and cold water; free baths; telephones in rooms. [illegible] $3 per week.

TO LET—BEFORE ENGAGING ROOMS SEE Hotel Fremont, Fourth and Olive, one block from Fourth and Broadway, for summer rates.

TO LET—ROOMS, SINGLE AND LIGHT [illegible] keeping, running water, $1.50 and up [illegible] close in. THE ROSELEE, 1020 Lincoln [illegible] 53032.

TO LET—VERY CLEAN, COOL, [illegible] rooms, $2, $2.50, $3. Also light [illegible] rooms, bath, furnace, electricity [illegible] Walking distance. 1421 WEST 9TH ST.

TO LET—WELL FURNISHED FRONT [illegible] per month. Also large well furnished [illegible] a month, 5 minutes' walk from Broadway. [illegible] FIGUEROA.

TO LET—SINGLE ROOM, NICELY FURNISHED, in lovely home. Parlor, piano, [illegible] walking distance, $8 per month. [illegible] STREET.

TO LET—FRESH, AIRY, LITTLE [illegible] among the tree tops, 2 [illegible] disappearing beds, kitchenette, [illegible] 708 W. 47TH ST. Phone Vermont [illegible].

TO LET—LARGE SUNNY ROOMS FOR [illegible] keeping. Gas furnished. No children. [illegible] 22ND ST., between Grand and Main.

TO LET—2-ROOM COTTAGE, FURNISHED, housekeeping, close in. Apply [illegible] Phone 55170.

TO LET—

Unfurnished Rooms.

TO LET—UP-TO-DATE 5-ROOM FAMILY UNFURNISHED cottage. 1720 ARAPAHOE.

TO LET—

Unfurnished Flats.

TO LET—

$17.50—$17.50—$17.50

5-room upper and lower flats, modern and close-in; hot water heater, [illegible] $17.50 per month; these are located [illegible] south of 21st st. You can't beat [illegible] price; only a few more left.

RENTAL DEPARTMENT,
CALIFORNIA REALTY CORPORATION,
O. E. PARISH, President.
358 S. Hill st.
Phones: Home 60236—Main 2888.

TO LET—DO NOT FAIL TO SEE THE [illegible] at 2525 Van Buren st., [illegible] heat, garage. Also new upper flat [illegible] sleeping porch with garage at 1749 W. [illegible] car, to 25th and [illegible]. 29136; SOUTH 5371.

TO LET—WESTLAKE DISTRICT, [illegible] room south corner bungalow flat, [illegible] tractive arrangement; gas, full [illegible] dressing rooms; all outside rooms [illegible] room and dining-room, oak floors, [illegible] every detail; adults. 762 PARK [illegible] Ninth street car.

TO LET—JUST COMPLETED, [illegible] room flats with garage, all the [illegible] effects, hardwood floors, cooking [illegible] street, Grand and Moneta cars. [illegible] near Olive. Rent reasonable. PHONE [illegible].

TO LET — MODERN UP-TO-DATE [illegible] wood floors, screen, [illegible] Westlake district, 409 S. [illegible] and Seventh, rent reasonable. [illegible] 10126.

TO LET—ALL OR PART OF 4 [illegible] furnished rooms in excellent [illegible] rooms large and sunny and [illegible] garage if desired. [illegible].

TO LET — VERY MODERN, LARGE [illegible] has latest improvements, and if you [illegible] see this; fine garage; in the most [illegible] Plaza; no small children. Apply on [illegible] HOOVER ST. Phone 55361.

TO LET—IN WESTLAKE DISTRICT, [illegible] front 4-room flat, built-in [illegible] floors; desirable neighborhood; [illegible] 1434½ GRATTAN ST. Phone [illegible].

TO LET—TO LEASE IN BEAUTIFUL [illegible] 3 4-room flats, built-in features, [illegible] ness, strictly modern, high class [illegible] erences, $25 monthly. Phone WILSHIRE [illegible].

TO LET—ONE LOWER AND ONE UPPER [illegible] flat, strictly modern, 2 disappearing [illegible] linoleum in kitchen and bath, [illegible] garage if desired. 2124 MAGNOLIA [illegible].

TO LET—TO ADULTS, FLAT [illegible] rooms and sleeping porch, [illegible] disappearing bed, rent $30. [illegible] WOODLAWN AVE. Telephone [illegible].

TO LET—CHOICEST, NEW FLAT, [illegible] automatic water heater, [illegible] car, pullman buffet, kitchen [illegible] See them. PHONE [illegible].

TO LET—UNFURNISHED, 4-ROOM [illegible] appearing beds; living-room, [illegible] steam heated; front and rear [illegible] district. Call at B. WOLF, 2414 W. [illegible].

TO LET — JUST COMPLETED [illegible] large rooms, instantaneous hot [illegible] trunk room, garage, linoleum, [illegible] 9th car. 832 CARONADO ST. [illegible].

TO LET—NEW, MODERN 4-ROOM [illegible] or without garage. [illegible] West Jefferson. Phone 29461.

TO LET — UNFURNISHED [illegible] flat; modern built-in [illegible] ST. Telephone 29814.

TO LET—WESTMORELAND [illegible] some, new, modern 4-room [illegible] two car lines. 1400 MILLARD [illegible].

TO LET—FOUR-ROOM FLAT [illegible] and modern. Adults. [illegible] 24872.

TO LET — 2 UNFURNISHED [illegible] MONTH EACH. 4 ROOMS [illegible] IN. 109 W. 14TH ST. [illegible].

TO LET—NEW FOUR-ROOM FLAT [illegible] ern conveniences, $18. [illegible] E. 22ND ST. South 7[illegible].

TO LET—4-ROOM UPPER [illegible] private bath. Garage if wanted [illegible] 218 W. 37TH PLACE.

TO LET — TWO UNFURNISHED [illegible] $22.50 and the other, $20. [illegible] 1121 S. HOOVER.

TO LET—5-ROOM COTTAGE [illegible] tance, $12 month. 725 E. [illegible] 24676. Broadway [illegible].

TO LET — NEW 5-ROOM FLAT [illegible] floors, built-in beds, [illegible] month; 2816 WALL. [illegible].

TO LET—IDEAL NEW UPPER [illegible] bath, sleeping porch, [illegible] MARIPOSA.

TO LET—WESTLAKE DISTRICT, [illegible] three-room flat, all [illegible] water, janitor service. [illegible].

TO LET—NEW MODERN [illegible] in bed, hardwood floors, [illegible] to nice. Rent $18. [illegible].

TO LET—5-ROOM FLAT [illegible] $25 per month. [illegible] YAN.

TO LET—4 OR 5 ROOM FLAT [illegible] hardwood, sitting room [illegible] offset 704 [illegible].

TO LET—MODERN UPPER [illegible] rooms; good location [illegible] lacadre 1028 CATALINA.

TO LET—UNFURNISHED [illegible] room modern, clean [illegible] Washington and 10th st. [illegible].

TO LET—NEW FLAT, [illegible] with garage, 1[illegible].

TO LET — [illegible] beds, walking distance [illegible].

TO LET—4[illegible] S. [illegible] TAGE, [illegible].

TO LET—$27.50, FOUR [illegible] PARK VIEW STREET [illegible].

TO LET—5-ROOM FLAT [illegible] AVE. Close-in. [illegible].

TO LET — [illegible] adults only. [illegible].

TO LET—MODERN [illegible] st. PHONE South [illegible].

TO LET — $15, [illegible] electricity.

TO LET—1211 [illegible] new; 2 beds, buffet, [illegible].

TO LET—

Furnished [illegible].

TO LET—ATTRACTIVE [illegible] piano. Call morning [illegible].

TO LET—5-ROOM [illegible] walking distance. [illegible].

TO LET—4 NEW [illegible] $25 and $26. [illegible].

Classified Liners.

TO LET—

Furnished Flats.

TO LET—JUST COMPLETED, APARTMENT FLAT, 4 rooms and bath, fully furnished, strictly first-class, [illegible] location, adults; reasonable rent. 1112 ARAPAHOE. Phone 56911.

TO LET—CLOSE IN, CLEAN, COSILY FURNISHED cottage flat, 5 rooms and bath, every convenience, reasonable. Adults. 2139 S. LOS ANGELES.

TO LET — 4 AND 5-ROOM, COOL, AIRY FLATS; Westlake district; front and rear porches; [illegible] to be appreciated. ROYAL COURT, [illegible] Sixth and Coronado sts.

TO LET—AT 1439 W. 18TH, THIRD HOUSE WEST of Vermont, 5-room modern, clean, furnished flat, 2 disappearing beds and sleeping porch. [illegible] Washington and 18th.

TO LET—A 4-ROOM FURNISHED FLAT, 2627 S. [illegible], $25 per month. Take Grand ave. car to [illegible]. For further particulars phone A1969. [illegible] BROADWAY 4178.

TO LET—NICE CLEAN, WELL FURNISHED FLAT, [illegible] and bath, built-in effects, disappearing beds. Phone West 6017. 1219 ESCALA ST., [illegible].

TO LET—3-ROOM, FURNISHED FLAT, ALSO UNfurnished [illegible], near Westlake Park. Call Sunday. [illegible] W. EIGHTH. Wilshire 830.

TO LET—UPPER FURNISHED 5-ROOM AND BATH, [illegible] and homelike; adults; $35 per month. [illegible] S. FLOWER.

TO LET—COMPLETELY FURNISHED FLAT AT [illegible] MAPLE AVE. Take Maple ave. car. [illegible].

TO LET—AT 725 W. 32ND ST., 5-ROOM MODERN [illegible]; good neighborhood; block west of [illegible] car, off at Royal, block north.

TO LET — ELEGANTLY FURNISHED 6-ROOM [illegible] flat; lawn, yard; $45 per month. Phone [illegible] 2066 S. FLOWER.

TO LET—4-ROOM MODERN FLAT, FURNISHED; [illegible] of rooms; neat, clean and airy; also hot water [illegible] 607 E. 30TH ST.

TO LET—IN WESTLAKE DISTRICT, 1020 S. BONNIE BRAE, 2 beautifully furnished bungalow flats [illegible].

TO LET—$16; UPPER SUNNY 3-ROOM FLAT; GAS and electricity. 149 W. 30TH ST.

TO LET—

Apartments Furnished.

TO LET—CAMBRIA UNION APARTMENTS.
WESTLAKE DISTRICT.
728 S. UNION AVE.
BETWEEN SEVENTH AND EIGHTH STS.

[illegible] had a full house practically all the time since September, 1912, to July, 1913. If you wish to secure an apartment in the most exclusive, quiet and homelike house in the city, make reservation now; newly furnished and decorated. We cater to strictly high-class people who are willing to pay for value received. Special rates for balance of summer, one single and one double apartment vacant now.

TO LET—

QUEEN APARTMENTS,
520 California st.

[illegible] rooms and bath (furnished complete;) high [illegible], cool ocean breezes, electric elevator, bell [illegible] laundry free, roof garden, two baths, telephones [illegible] and up. Easy walking distance, between [illegible] and Grand ave., or Angeles Heights car [illegible] BROADWAY 1286, HOME A3608.

TO LET—

BENTLEY APARTMENTS.
1307 W. THIRD ST.

[illegible] housekeeping apartments, summer rates; new [illegible] building, cool porches and lobby, tennis [illegible], free garage. Ten minutes' walk from [illegible] and Broadway. Phones: 10106, or MAIN [illegible].

TO LET—

SEMINOLE APTS.
620 S. FLOWER ST.
Special Summer Rates.
2 and 3-room apartments.
Single rooms with bath.
Phones: [illegible] Main 6281.

TO LET—THE LAURELHURST—
2124 WEST NINTH STREET—
[illegible] and four-room apartments, individually furnished as one would their own home. Separate [illegible] and dressing rooms; private porches. [illegible] in of the very best. Individual garage [illegible].
[illegible] — Phones — Wilshire 2000.

THE ENID APARTMENTS.
1254 WRIGHT ST.
[illegible] block west of Figueroa, ½ south of Pico. [illegible] suites, opened July 4, never been [illegible]; everything complete and modern. Pico [illegible] cars. Our prices are right, come [illegible].

TO LET—CRAWFORD APARTMENTS. A NICE [illegible] in a new house, large, airy rooms, [illegible] beautifully furnished; cheaper to [illegible] come and see just what you have [illegible] good neighborhood; [illegible] people; beautiful parlor; billiard [illegible] modern features. Very low rates. [illegible] W. Ninth car to Georgia. 942 [illegible].

TO LET—

[illegible] APARTMENTS.
[illegible] at Burlington ave.
[illegible] residential section, ten minutes from [illegible] apartments, $35 up; double apartments [illegible] Summer rates May to October.

LOGAN APTS.
JUST OPENED.
[illegible] WEST EIGHTH. Good location; all modern [illegible] electric elevator, phones, etc.
SPECIAL SUMMER RATES.
[illegible] and bath, $25.00 up; 3 rooms, $45.00 [illegible] walking distance or West Eighth car to [illegible] 2707.

THE ARAGON APARTMENTS.
324 S. WESTLAKE AVE.
[illegible] 2, 3, 4-rooms, furnished. Lobby, [illegible] hall, elevator, high and [illegible]. WILSHIRE 4400; HOME [illegible].

[illegible] APARTMENTS, 712 CALIFORNIA [illegible] 3-room well-furnished apartments, all [illegible] and all well ventilated, private bath, [illegible] and all modern conveniences for house[illegible] distance or take Angeleno Hts. [illegible].

[illegible] PLACE APARTMENTS, FURNISHED [illegible] 3 and 4-room suites; reasonable rates; [illegible] opposite Chester Park; new [illegible] car to Chester Place and [illegible].

[illegible] APARTMENTS, 929 S. FLOWER. [illegible] SPECIAL SUMMER RATES.

[illegible] APARTMENTS.
[illegible] ave. at 27th st.
[illegible] fireproof construction.
[illegible] and conducted in a manner to appeal [illegible] of refinement. Elevator, lobby, billiard [illegible].

STRATHALLAN APARTMENTS.
[illegible] W. Ninth st., near Figueroa.
[illegible] and three-room beautifully furnished [illegible] low rates. Walking distance.
HOME PHONE 56[illegible].

[illegible] APARTMENTS.
1408 ALBANY.
[illegible] apartments with living-room, [illegible] private bath and phones. [illegible] Pico car. Phone WEST 6[illegible].

MAYBELLE APARTMENTS.
[illegible] part of city. All outside rooms, every [illegible] Walking distance. 1228 W. [illegible] Bolyston and Bixel.

[illegible] AND UP!
[illegible] 2-room suites, hot water, telephone, [illegible] to appreciate. This is the time to [illegible]. 225 W. 25TH. South 2[illegible].

[illegible] 5-ROOM APARTMENT, FINE[illegible] also has a piano, has just been [illegible] for a permanent party. [illegible] HALLDALE AVE. Take West Adams [illegible].

[illegible] APARTMENTS.
1020 S. Hope st.
[illegible] first-class. Special summer rates. F5514.

[illegible] APARTMENTS, 636 S. WESTLAKE [illegible] 3-room suites, private baths, hot [illegible] garage, roof garden, all modern [illegible] the city for the money, $18 up. SOUTH [illegible].

[illegible] BUNGALOW APARTMENTS, SANTA [illegible] 1673 W. Santa Barbara ave. [illegible] and bath, $25 up. Large [illegible].

[illegible] APARTMENTS, 1427 Orchard ave. [illegible] well furnished 3-room housekeeping [illegible] with splendid private bath; only [illegible] Come today.

[illegible] APARTMENTS. [illegible] 5 minutes' walk from [illegible] 513 S. FLOWER ST.

[illegible] APARTMENTS, 208 WEST [illegible] beautifully furnished sunny [illegible] $15 month and up [illegible] BROADWAY 6772.

[illegible] APARTMENT, NICELY FURNISHED [illegible] housekeeping, close in, at 1122 W. [illegible].

[illegible] 2 AND 3-ROOM, HOUSEKEEPING [illegible] every convenience, close in. [illegible].

[illegible] PARK. CHEAP, SUMMER [illegible] apartments [illegible] bath [illegible].

[illegible] APARTMENT, 750 Lake st. [illegible].

[illegible] ANNEX, 603 E. PICO. [illegible] private baths. $5 per week; [illegible].

[illegible] IN MOST ATTRACTIVE, COMFORTABLE [illegible] 3-room apartment. Telephone [illegible].

[illegible] 2, 3 ROOMS, NICELY FURNISHED [illegible] 807 S. FIGUEROA.

[illegible] by day or week. 410 W. 3RD ST. ROOMS [illegible].

[illegible] FURNISHED APARTMENT. $25. [illegible] private bath. 1405 W. 10TH.

[illegible] APARTMENTS. [illegible] ST. 60080. MAIN 2072.

TO LET—

Apartments Unfurnished.

[illegible] THE WOODBURY, 214 N. OLIVE: [illegible] apartments, 3 parlors, small [illegible] bath, close-in, reasonable, refer[illegible].

[illegible] 3-ROOM APARTMENTS, UN[illegible] view, quiet place, [illegible] A5971. [illegible] CLAY.

[illegible] APARTMENTS, PRIVATE BATHS, [illegible] bath. 356 N. WESTERN.

[illegible]

Classified Liners.

TO LET— Furnished Flats.

TO LET— Apartments Unfurnished.

TO LET—BEAUTIFUL APARTMENT FLAT OF 6 rooms, including sleeping porch, heat and janitor service, large grounds, elegantly built; very stylish neighborhood, rent only $40 per month; will give long lease; property not for sale. VAN VRANKEN & WEBSTER, 411 H. W. Hellman Bldg.

TO LET—UNFURNISHED, 4-ROOM APARTMENT, 282 W. 41st st. Hardwood floors, nice bathroom, sun and air, on 4 sides of the apartment. Nice surroundings, best street in southwest. See owner on premises.

TO LET—JUST COMPLETED, SUNSHINE APARTMENTS, "all that the name implies." Corner 20th and Hoover sts. Fine new 3-room apartments, with bath, $35 to $50 per month. Select yours quick.

TO LET—BUNGALOW APARTMENTS, SANTA BARBARA Court, 1070 W. Santa Barbara ave. Adults. 3 rooms and bath, $25 up. Large grounds. Ideal summer location. JAQUITH, 1026 Story Bldg.

TO LET — UNFURNISHED APARTMENTS, UPSTAIRS, 5 rooms, bath, 2 wall beds. 1044½ PARK VIEW. Inquire druggist below. Wilshire 3170.

TO LET— Rooms and Board.

TO LET—WANT A BUNCH OF 4 OR 5 CONGENIAL business men to occupy several beautiful front rooms with breakfast and evening dinner, in large, modern Westlake home; sleeping porches, billiard room, private tub and shower baths, furnace heat, garage and fine table. Call or address 301 SOUTH BONNIE BRAE ST. First and 6th st. Loop car.

TO LET—I AM TAKING CHARGE OF NICE HOME in the Wilshire district, 1 block from the car, August 1; will have 2 or 4 nice rooms, beautifully furnished, with sleeping porch, garage, furnace heat, piano and the best home cooking; parties applying this week will have choice of rooms and special rates for winter. 51238. 2717 W. EIGHTH ST.

TO LET—THE ESTERBROOK, 810 BEACON ST. Family hotel in beautiful Westlake district; American plan; rooms single or en suite, with or without bath; high and cool, hot and cold running water; excellent table; special rates to permanent people and parties of two or more.

TO LET—BELLEVUE TERRACE HOTEL, 9TH AND Figueroa, rooms only, from $2.50 per week up; rooms and board, $10 per week up; excellent table, ... Walking distance. MAIN 446; F6302. H. T. BARNETT.

TO LET — NICE COMFORTABLE FRONT ROOM with board, refined, congenial family of young people, excellent meals; rates reasonable. 937 S. ALVARADO. Tel. 55162.

TO LET — WILSHIRE HOTEL, 671 CORONADO. AMERICAN PLAN. Comfortable family hotel, Westlake district, single or en suite; private baths, room phones; excellent table; rates $19 per week up. WILSHIRE 1694, HOME 54720.

TO LET—IF YOU WANT A CHARMING HOME-like place, delightfully situated, near St. James Park, with beautiful rooms, private baths, porches, etc.; excellent table, moderate rate; go to ST. JAMES HOTEL, 917 West 23rd, University car. Telephone Home 20501; West 2782.

TO LET—LOVELY ROOM, SUITABLE FOR 2; 4 large windows, large closets, 2 beds, breakfast and dinner if desired; room alone $16 per month, with board for 2, $50; private family. 1321 W. 12TH. 51142.

TO LET—AN EXCLUSIVE PRIVATE HOME FOR convalescent, nervous and delicate people; special attention to diet. MRS. MILLER and MISS WHITE. Thoroughly Farm. 104 E. Ninth st., Glendale Sunset Tel. Home 822.

TO LET—SEVERAL BEAUTIFUL ROOMS WITH board, sleeping porches, residential district, close in, lovely old home, large grounds, garage; references required. 2420 S. FLOWER ST. Phone 21422. Grand ave. car to West Adams.

TO LET — HIGH-CLASS ROOMS AND BOARD IN elegantly furnished home, excellent cooking; exclusive neighborhood, beautiful grounds; private baths, sleeping porches; garage; splendid car service. 1844 S. FIGUEROA.

TO LET—BEAUTIFUL LARGE, WELL FURNISHED room, modern conveniences, breakfast and evening dinner. Best of car service. TEL. EAST 985.

TO LET—HOTEL FIGUEROA, AMERICAN PLAN, 1610 S. Figueroa. Have a few vacancies; very reasonable rates; excellent table; tennis court free; city and beach cars. WEST 7166; 22842.

TO LET — ROOMS AND BOARD IN PRIVATE boarding-house, nice home for people employed during the day; rates reasonable. Phone West 524. 52132. 1236 S. ALVARADO.

TO LET — GOOD ROOMS, WITH OR WITHOUT bath, and excellent board at very reasonable rates. HOTEL FREMONT, Fourth and Olive, only two short blocks from Fourth and Broadway.

TO LET—LOVELY ROOMS WITH BOARD, SUITable for two. Winter rates now. Walking distance. Also one single room. Both phones. 722 HARTFORD AVE.

TO LET—ONE DOUBLE ROOM, SLEEPING PORCH if desired, also single room; near Westlake Park, strictly home cooking. 338 WESTLAKE AVE. Loop car. Wilshire 645.

TO LET—LARGE ROOMS, WITH OR WITHOUT board; handsome private home. 1204 ORANGE ST.

TO LET—BEAUTIFUL FURNISHED ROOM, EXCELlent table, walking distance. 1350 S. HOPE. 24790.

WANTED—BOARDERS AND ROOMERS, $6 AND $7 per week, piano and veranda. Apply at 951 S. HILL. Phone Broadway 5000.

TO LET—ROOM AND BOARD FOR GENTLEMAN; also can accommodate table boarders. Home cooking. 144 S. GRAND.

TO LET — YOUNG WOMAN'S BOARDING-HOME, modern, board and room, reasonable. 514 S. GRAND.

TO LET—ROOMS AND BOARD IN PRIVATE HOME to young men of refinement. 1500 W. ADAMS ST. 74366.

TO LET— Rooms and Board for Children.

TO LET—YOUNG CHILDREN, CAREFULLY MOTHered, nurse in attendance. Residence in Hollywood. PHONE 59062.

TO LET—WANTED, 2 OR 3 CHILDREN, GOOD home. References. Reasonable. Write MRS. H. BECK, Gardena, Cal. R.F.D. No. 1, Box 81.

WANTED—A CHILD TO BOARD IN A NICE private family, ... care in home. 2435 TALLMAN. Phone 24658.

TO LET— Unfurnished Houses.

TO LET—OR FOR SALE—NEW, MODERN 6-room, 2-story bungalow, 916 FEDORA STREET, 4 blocks west of Vermont, 3 blocks south of Wilshire Blvd. Well furnished, piano, etc. Furnished or unfurnished; reasonable to right party. No children. Apply mornings between 9 and 12 o'clock.

TO LET—BUNGALOW, $15, WATER PAID, UNFURnished, 5 rooms, bath, dressing-room, 2 disappearing beds, buffet, kitchen, modern. 1307 Court st. Take Temple-street car to Edgeware, walk south to court. Key at 1303. ELLIS, 505 Title Ins. Bldg.

TO LET — MODERN, 2-STORY, 7-ROOM HOUSE, with furnace, automatic water heater, garage, etc. 1808 CIMARRON ST. Owner at 706 Garland Bldg. Phone F1716.

TO LET—8 ROOMS, LARGE RECEPTION HALL, lot 100x150, fully improved; must be seen to be appreciated. Apply 1425 WEST 37TH ST. Partially furnished. $50 per month.

TO LET—MODERN SIX-ROOM COTTAGE, PERfect condition. Good location for parlor millinery or dressmaking. 1675 W. WASHINGTON ST. Phone West 4202.

TO LET—$25 MONTH, MODERN 6-ROOM BUNgalow, Euclid Heights, large yard, flowers and fruit trees; 15 minutes to Broadway. 980 ORME AVE. Boyle 258.

TO LET—MODERN, 5-ROOM BUNGALOW, LAWN and flowers, glassed-in porch. 1614 SECOND AVE., near W. 16th and Arlington. Rent $20; water extra; owner in rear.

TO LET—UNFURNISHED, MODERN BUNGALOW, 5 rooms and bath; lovely yard; no children. 1747 W. 21ST ST. Washington or West Adams car to Normandie st.

TO LET—OUR BEAUTIFUL NEW COUNTRY HOME, 9 rooms, sleeping porch, furnace, water heater, large lawn, ... Ramona blvd., at Ramona Park. PHONE 21068.

TO LET—HOUSE AT 619 W. 11TH ST. EIGHT rooms. Owner, MRS. A. M. SALTER. Telephone number Wilshire 2946. Call between 8 and 10 a.m.

TO LET — NEAT, 3-ROOM BUNGALOW. 1907 Temple; $12.50 month; Jewish tenant not desired. Apply MATTHEWS & MATTHEWS, 229 Douglas Bldg.

TO LET — THREE-ROOM, MODERN BUNGALOW on rear of lot. All modern built-in features. An ideal place for two. Rent $16 monthly. Inquire 1163 W. 24TH ST.

TO LET—5-ROOM BUNGALOW, CLOSE IN, FAIRly modern, and now will be in good condition, $12 per month including water. Call 502 BLACK BLDG.

TO LET — WESTLAKE DISTRICT, HANDSOME 2-story mission house, oak floors, furnace, sleeping porch, garage. Key 633 S. Union ave. Phone WILSHIRE 451.

TO LET—5-ROOM COTTAGE, MODERN IN EVERY respect, fine neighborhood, $22, water paid. Moneta car. 215 W. 52ND ST. Phone 22707.

TO LET—SIX-ROOM NEW BUNGALOW AT 5747 Virginia ave. Fine location. Has never been lived in. PHONE A3978.

TO LET—ON WEST 12TH STREET, NEAR UNION, 6-room cottage, $22 per month. J. H. HARRISON, 401 Van Nuys Bldg. F5068.

TO LET—5-ROOM MODERN BUNGALOW, NICE lawn and flowers, 3419 5TH AVE. $22 a month. Take West Jefferson car. Phone F3156.

TO LET—ONE-HALF OF DOUBLE HOUSE IN rear, $12, including water. 1036 EAST 32ND ST. South 7575.

TO LET—WESTLAKE DISTRICT, 1907 ORANGE st. 8 rooms, furnace; garage; rent $50; will lease. MR. KELLY, West 5046. 10175.

TO LET — UNFURNISHED MODERN 7-ROOM bungalow, with garage, $35. 1460 WEST 37TH DRIVE. Vermont 3268.

TO LET—1327 PALMER ST., NEAR 7TH AND Central ave., two houses, 14 rooms. Rent for both houses $30. MR. KELLY, 10175; Main 5045.

TO LET—1650 W. 48TH ST. A NINE-ROOM house, ... Telephone MAIN 5072; HOME F5409 or call at 650 W. 7th st.

TO LET—UNFURNISHED, 6-ROOM HOUSE, BATH, water paid, adults only. Rent $17. 2021 W. 12TH ST. Pico car to Oxford ave.

TO LET — 5-ROOM, MODERN COTTAGE, $12. Boyle Heights, or for sale, easy terms. 55933. G. H. CLARK, 420 Broadway. Room 616. F5298.

TO LET—NEW MODERN BUNGALOW COURT, 4 rooms, $12.50 month, water paid. 156 S. INDIANA.

TO LET—AT 719 W. 32ND ST., 7-ROOM 1½-STORY house, modern; Jefferson car; off at Royal. Block north.

TO LET—FINE 6-ROOM MODERN COTTAGE AND shed, located at 130 W. 52ND ST. $28 per month, water paid. Call owner, PHONE BROADWAY 4556.

TO LET — MODERN COTTAGE FLAT, 4 ROOMS, hardwood floors, screen porch, ... garage; desirable location. PHONE 51641.

TO LET— Unfurnished Houses.

TO LET — UNFURNISHED HOLLYWOOD HOMES. $60 rents 11 rooms, two baths, 6 bed chambers, furnace, garage, 2 car lines.

$40 rents 8 rooms, 4 bedrooms, half block from car line, near castles.

$30 rents 6 rooms, 3 bedrooms.

DR. SCHLOESSER, owner, 1904 Argyle. 57097.

TO LET—$35; CLOSE IN, 10-ROOM HOUSE, SUITable for roomers, 300 W. 18TH ST.; good neighborhood; to see place call up F. W. DICKSON, Main 5108 or F2430. 540-541 Title Ins. Bldg.

TO LET—MODERN 8-ROOM PARTLY FURnished house, large front and back yard, first-class neighborhood, close in, on car line, close to schools, stores, picture theater, rent $50, furniture for sale. Very reasonable if tenant wishes to buy it. Apply 735 WEST WASHINGTON. Phone 23494.

TO LET—4-ROOM CALIFORNIA COTTAGE, NICE yard and chicken yard, half block from Vermont ave. 1405 W. 27TH ST. Rent reasonable.

TO LET—3 ROOMS AND BATH, FIRST FLOOR, $15, adults. 630 W. THIRD.

TO LET—4-ROOM, MODERN BUNGALOW, REAsonable, large yard, garage. 209 W. 41ST ST.

TO LET—5-ROOM MODERN HOUSE, ALL CONVENiences. 2216 JULIET ST. A5405, Main 851.

TO LET—WESTLAKE DISTRICT, NEW, MODERN 6-room house. 341 N. BURLINGTON, $35.

TO LET— Furnished Houses.

TO LET—HOUSES, FLATS, ETC.
FURNISHED AND UNFURNISHED.
ALL SIZES AND PRICES.
COME DIRECT TO A RENTAL FIRM.
SECURE JUST WHAT YOU WANT WITH
LEAST TROUBLE AND DELAY.
"MAKE HOUSE HUNTING EASIER."
WRIGHT-CALLENDER-ANDREWS CO.,
MORE RENTAL PROPERTIES.
GROUND FLOOR. 403 S. HILL ST.

TO LET—
A PARTIAL LIST OF OUR MANY
BARGAINS IN FURNISHED HOUSES.

6 rooms, S.W., good neighborhood	$35
7 rooms, southwest	$50
6 rooms, Wilshire	$60
7 rooms, West Adams	$75
8 rooms, southwest, several	$45 to $75

WE HAVE MANY OTHERS AND CAN
SUPPLY YOUR WANTS. CALL AND
GET OUR FREE LIST.
RENTAL DEPARTMENT,
SEA BOARD REALTY CO., 601 EXCHANGE BLDG.,
THIRD AND HILL.

TO LET — UNUSUALLY ATTRACTIVE MODERN HOUSE, COMPLETELY FURNISHED, ORIENTAL RUGS, MAHOGANY FURNITURE, 10 ROOMS, DELIGHTFUL SLEEPING PORCH, GARAGE. ONLY RELIABLE TENANTS WILL BE CONSIDERED. CALL MORNINGS AT 972 ARAPAHOE ST. W. 11TH ST. CAR.

TO LET—LEASE, EXCHANGE OR SALE. Roomy, sunny, healthful, furnished ten-room house at superb corner location in Glendale, 20 minutes to city. Splendid, large sleeping porches, big garage, fruit trees, flowers, and all conveniences. An ideal home. Biggest bargain ever offered, part cash and terms, would lease or exchange for choice ranch. Telephone Glendale 5562 or address owner O, box 49, TIMES OFFICE.

TO LET—BEAUTIFUL 7-ROOM SWISS CHALET, situated on corner of boulevard; a very fine location; elegantly furnished, player piano; oriental rugs; etc.; ... Take University car marked Dalton. 77178.

TO LET—BEAUTIFUL 7-ROOM HOUSE, 2915 Sunset Place, Wilshire district, fully furnished, including piano; garage for two cars; furnace; 3 sleeping porches; new, modern and attractive; ... suitable tenant.

A. M. PARSONS,
F5905. 509 Trust & Sav. Bldg. M. 1959.

TO LET—VERY ATTRACTIVE LITTLE BUNGAlows, with disappearing beds and all modern conveniences, completely furnished, $18, $20 and $2.50. 412 E. 29th and 614 E. 30th; also coolest and most attractive bungalow in town for the money. 245 E. 30th, $12.50. PHONE 23184. 507 W. Adams.

TO LET—NEAR HIGH SCHOOL, SOUTH PASAdena, handsome new bungalow; has two beds. Picturesque surroundings, porches and automobile garage, low price of $30 to adults.

J. C. GREEN,
Main 7790, A3588. 1030 Van Nuys Bldg.

TO LET—MY BROTHER AND I ARE ALONE AND have a nice home on West Jefferson st., 20 minutes car ride. ... PHONE 74219.

TO LET—$40; PICO HEIGHTS, MODERN WELL-furnished, 6-room mission style bungalow; 3 bedrooms, ... Roxbury st. To see place, call F. W. DICKSON, Main 5108, or F2430. 540-541 Title Ins. Bldg.

TO LET — FURNISHED AND UNFURNISHED houses, all selected; good locations. List will be given upon application.

B. LUNDEEN COMPANY,
Suite 209 to 234 Central Bldg. 6th and Main sts.

TO LET—HANDSOME 6-ROOM BUNGALOW, WELL furnished, 3 bedrooms, southwest, near Carnegie library, Vermont Square, to responsible adults, $40 per month; owner leaving city; never rented before. 1246 W. 45TH ST., or call A4870, Main 2102.

TO LET—EXCEPTIONALLY FINE FURNISHED 7-room bungalow, oak floors, throughout, fine garage, with cement floor. Rent $40 per month. ... PHONE evenings, 72814.

TO LET—$16, 4-ROOM MODERN BUNGALOW, gas, electricity, porcelain bath, water heater, well furnished; absolutely clean, grass, flowers, good neighborhood, 15 minutes' ride South Pasadena car. Key 742 S. DALY ST. Phone East 1061 or Main 2646.

TO LET—WILSHIRE DISTRICT, NEW, 7-ROOM bungalow, modern in every respect. Well furnished throughout. Splendid location. Call or telephone. 123 S. MARIPOSA AVE. Wilshire 2861.

TO LET—BY OWNER, COMPLETELY FURNISHED house, unusually attractive for beach home, 3 bedrooms and sleeping porch for private family only. Price reasonable for a first-class home. Call today. 50 WAVECREST AVE. Venice, or telephone 29213, Los Angeles.

TO LET—ON WEST ADAMS HILL, BEAUTIFUL home, 4 sleeping rooms, sleeping porch, furnace, garage. Very reasonable to responsible party. Adults only. 2837 THIRD AVE. Phone 73251.

TO LET—MISSION STYLE HOUSE, SIX ROOMS, completely furnished, $40 month. Adults. Care yard and water free. 2163 W. 24TH. Phone 71097.

TO LET — COMPLETELY FURNISHED 6-ROOM modern bungalow, on 40th st., between Moneta and Figueroa, $27.50, including water. Further particulars, phone MAIN 2266.

TO LET—A FINELY FURNISHED 6 ROOM BUNGAlow, every modern convenience; strictly first class, beautiful yard. 417 W. 38TH ST. 29265. Vermont 1167.

TO LET—AT WESTLAKE PARK, ALL OR PART OF very nice, completely furnished residence; 8 rooms; 2 stories; piano, everything; moderate price. 412 LAKE ST.

TO LET—SMALL NURSERY OF CUT FLOWERS, car line corner with furnished house, suitable, two; extra sanitary and comfortable, $25. 1972 S. VERMONT.

TO LET — PRIVATE HOME, COMPLETELY FURnished, 8 rooms, 2 stories, garage and large yard. Trees and flowers. 30TH AND FIGUEROA. 618 W. 30th. South 5278.

TO LET—TWO HOLLYWOOD APARTMENT BUNgalows, just finished, newly furnished, including light, gas and water, $45. DR. SCHLOESSER, owner, 1904 Argyle. 57097.

TO LET—WANT TO RENT MY 6-ROOM, FURnished bungalow for a year, including piano. Phone. 1069 W. 33RD.

TO LET—A FINE 6-ROOM COTTAGE, $30, BEtween 2 car lines, on Crown Hill. Excellent service. Inquire 456 LUCAS AVE. Phone 52718.

TO LET—PRETTY 6-ROOM BUNGALOW, FURnished, to reliable party, references. Will lease 6 months or year. PHONE West 4107.

TO LET—5-ROOM MODERN BUNGALOW, COOL and clean, $22.50; Pico Heights car to Ardmore. 2838 WEST 12TH.

TO LET—BEAUTIFUL, NEW, MODERN 5-ROOM bungalow, furnished, $22.50. Also 4-room cottage, $15. BOYLE 2608.

TO LET—NICELY FURNISHED 5-ROOM HOUSE, lawn, flowers, $45 per month, including water and telephone. 640 W. 21ST ST.

TO LET—4-ROOM CALIFORNIA COTTAGE, 1305 S. LOS ANGELES ST. Partly furnished, $16 per month.

TO LET—... 6-ROOM COTTAGE, NICELY furnished, including piano and phone. 927 W. 33RD ST. University car line.

TO LET—NICELY FURNISHED 6-ROOM HOUSE, piano, large sleeping porch and garage. WESTLAKE. Phone 52654. $60.

TO LET—MODERN 5-ROOM BUNGALOW, OUTdoor bedroom, house surrounded by oak trees, 250 PASADENA AVE. Garvanza 430.

TO LET—FINELY FURNISHED 8-ROOM HOME, West Adams district. Apply 301 H. W. Hellman Bldg. A3990.

TO LET—$12 MONTHLY, 3 ROOMS FURNISHED. Have bath, gas, electricity and phone. 144 N. CLARENCE. East First st. car.

TO LET—BRIGHT AND AIRY COTTAGES, 1 BLOCK from Westlake Park. 620 WESTLAKE AVE. Telephone Wilshire 51.

TO LET—A NICELY FURNISHED HALF COTTAGE, walking distance. Gas and electric light. 712 WEST 18TH ST.

TO LET—6-ROOM FURNISHED BUNGALOW, MODern throughout, with garage, $35. 209 E. 25TH STREET.

TO LET—WELL FURNISHED 6-ROOM BUNGAlow, $25 per month; 150 W. 51ST ST. Moneta ave. car.

TO LET—FURNISHED BUNGALOW, HIGH GROUND magnificent view; delightful home, close in. PHONE 53986.

TO LET — FURNISHED, FIVE-ROOM MODERN cottage, cheap. Phone South 2901.

TO LET—5-ROOM COTTAGE, FULLY FURNISHED, water paid, $30. 64 NEW ENGLAND AVE.

TO LET — FURNISHED, THREE OR FIVE-ROOM modern cottage. Cheap. Phone SOUTH 2901.

TO LET—5-ROOM COTTAGE, FURNISHED, $20 per month rent. 1464 E. 22ND ST.

TO LET—6-ROOM FURNISHED HOUSE, MODERN, bath, 3 beds. PHONE Garvanza 180.

TO LET—A NICELY FURNISHED COTTAGE, walking distance. 720 WEST 18TH ST.

TO LET— Stores, Offices, Business Sites.

TO LET—

619 SOUTH SPRING STREET.

Office and desk space in the centrally located, well lighted and ventilated room now occupied by The Times Branch office and Information Bureau. Particularly suitable for railroad or steamship offices.

Apply
THE TIMES-MIRROR COMPANY,
BROADWAY AT FIRST STREET,
or
619 SOUTH SPRING STREET.

TO LET—

STOREROOM.
BROADWAY. BROADWAY.
STOREROOM.

One of the best locations at a rental much below the market value if rented at once. Long lease to responsible tenant.

ROY C. SEELEY COMPANY,
454 PACIFIC ELECTRIC BLDG.

TO LET—SIXTH AND MAIN STS.
Second floor suite of offices with large windows on Main and Sixth sts. Long lease and reasonable rent.

PACIFIC ELECTRIC BLDG.
ROY C. SEELEY CO., Agents,
Room 454 P. E. Bldg.

TO LET—HAVE LARGE NUMBER OF STORES for rent in all parts of the city, some are very fine locations; also a good many business chances for sale and exchange. See me if you want something good.

B. R. CARLIN, 1017 Van Nuys Bldg.
Phones: A4870; M. 5194.

TO LET — STORE ROOMS IN NEW FIREPROOF brick building, corner N. Broadway and Griffin, suitable for grocery, butcher, hardware, dry goods, or department store; rent reasonable. Phones: MAIN 125, or 10128.

TO LET—WANTED—A TENANT FOR A 3-STORY modern building, on the south side of Hill st., between Third and Fourth, being 50x77. For further information call owners. DUNN-ALBRIGHT-AMES CO., 512 Title Ins. Bldg. Main 8897, A8939.

TO LET — OFFICE IN WHOLESALE DISTRICT, plenty of light, every convenience. Apply PACIFIC WAREHOUSE AND BROKERAGE CO., 333 E. 2nd st. Phone Main 880; A1889.

TO LET — PRIVATE OFFICE IN BEAUTIFULLY furnished office building, including both phones and stenographer; only $30. 835 CONSOLIDATED REALTY BLDG.

TO LET—DESK SPACE WITH OR WITHOUT DESK in light, nicely furnished office; both telephones and stenographic service. 835 SECURITY BLDG.

TO LET—DESK ROOM, OR PRIVATE OFFICE, IN attractively furnished law offices. Outside rooms. Stenographer, telephones. 716, 717, 718 MERCHANTS' TRUST BLDG.

TO LET—A SPACE FOR LADY CHIROPODIST IN a first-class hair dressing parlor, at 6721 HOLLYWOOD BLVD. Home Phone 57526.

TO LET—OFFICE SPACE IN FINELY APPOINTED offices, with all modern conveniences. Apply 820-821 UNION OIL BLDG. Ask for Mr. Higginbotham.

TO LET—DESK SPACE WITH DESK, FREE USE OF BOTH PHONES. F. H. TRUE. 715 STORY BLDG.

TO LET—DESK SPACE, INCLUDING DESK, CHAIRS and both phones. Van Nuys Bldg. Call afternoons. A4264. MAIN 8047.

TO LET—ELEGANT NEW STORE, FINE LOCATION for restaurant and delicatessen. 2128 SUNSET BOULEVARD.

TO LET—DESK ROOM, NICE PRIVATE OFFICE, elegant furniture, all conveniences, cheap. 517 GROSSE BLDG.

TO LET—HALF OF FURNISHED OFFICE, USE OF phone and typewriter. Call between 9 and 12 a.m. 215 SECURITY BLDG.

TO LET—$35, FINE, NEW STORE WITH SHELVing and counters. Best location for drug store. 2000 MAPLE AVE. Owner.

TO LET—DESK ROOM IN BEST LOCATED OFFICE building in city, new desk, both phones, $10 month. 228 DOUGLAS BLDG.

TO LET—601 VAN NUYS BLDG., DESK AND chair or space only. Dirt cheap. Both Phones.

TO LET—SMALL STORE, 218 E. 3RD ST., $30 per month.

TO LET—OFFICE SPACE, EXCELLENT LOCATION, both phones. 427 TITLE INSURANCE BLDG.

TO LET—DESK SPACE INCLUDING DESK IN SEcurity Bldg., $15. MAIN 5154; F2080.

TO LET—½ OFFICE AND PHONE. 416 I. W. HELLMAN BLDG.

TO LET—WILL SUBLET ELEGANT LARGE CORner office. Call 406 VAN NUYS BLDG.

TO LET—TWO CONNECTING FRONT OFFICES, fine location for dentist. 2128 SUNSET BLVD.

TO LET—OFFICE SPACE IN ROOM 708, UNION OIL BLDG. Both phones. Reasonable rate.

TO LET—TWO BEAUTIFUL FRONT OFFICES AT 217 W. 6th st., between Broadway and Hill.

TO LET—NICE SINGLE ROOM OFFICE IN I. N. VAN NUYS BLDG. Apply room 1105. F2998.

TO LET—GROUND FLOOR DESK SPACE. 619 S. SPRING ST.

TO LET— Country and Suburban Homes.

TO LET—

LA CANADA.

6 months to 2 years, splendid mountain-side home of 6 rooms, furnished, garage, mountain water, elevation 2000 ft., chickens on place; garden ready to use. Fine location for sanatorium. R. F. D. 12, BOX 268.

TO LET—2 ACRES, 23RD ST., BETWEEN VERmont and Hoover, California house, large barn. Phone Sunday, 56280, week days. A4236. 716 UNION OIL BLDG.

TO LET— Poultry Ranches.

TO LET—

HERE IS A MONEY-MAKER
AND ALL IT TAKES IS $600 CASH.

3½ acres in all kinds of vegetables, 100 chickens about 30 turkeys told and young; all kinds of garden tools, five-passenger Maxwell auto, five-room house; water piped over place. Rent is only $20 per month. Located at city limits, northeast. Can guarantee better than $100 per month income. Address BOX 100, TIMES OFFICE, Pasadena.

TO LET—FOR LEASE OR SALE—4 ACRES AND house, $20 a month, or will sell ¼ acre and house or acre and house at sacrifice. Call MR. WINCHESTER, Broadway 24; Home 60005.

TO LET— Pastures.

TO LET—HORSES TO PASTURE. HAVE FIRST-class pasture, only 12 miles out, with abundant green feed and water. Rates reasonable. Call MR. SMITH, Main 5494 or F2729.

TO LET— Beach Property.

TO LET—

SANTA BARBARA BY THE SEA.
EDGERLY COURT,
W. SALA AND CHAPALA STS.

Most beautiful apartment-house on the Coast. Reasonable rates. Open August 1.

TO LET OR LEASE—AT NEWPORT BEACH Five room furnished cottage, all modern conveniences. Ideal location, facing bay. Ready August 1. R. L. SIMPSON, 625 Security Bldg. Phones: A2022. Main 4527.

TO LET—FURNISHED 2 AND 3-ROOM BUNGAlows on ocean front, $8 to $12 per week. Apply to JOHN DEVENNEY, Bay City. Phone 525 W. FOURTH, Long Beach, Sunset.

TO LET—AT BALBOA ISLAND, COMPLETE 6-room bungalow; tent house extra; by week or month.

A2054, MAIN 4266; evenings, A4622.

TO LET—APARTMENTS, NEW, MODERN AND reasonable. 33 FREMONT AVE., Santa Monica, near the ocean. Phone 835 Sunset.

FOR SALE— Houses.

FOR SALE — NEW MODERN BUNGALOWS, 5, 6 and 7 rooms, choice locations, or will build to suit, $2750, $2850, $3200, $3400, $3500; easy payments. Five per cent. discount for cash. Now is the time to buy or build. Auto service. Call or phone. RAMEY INVESTMENT COMPANY, Builders, 922 Van Nuys Bldg. Main 4661; 60533.

FOR SALE—

$4100.

7-room modern bungalow, on corner lot; will sell at a genuine bargain for $4100; worth $4700 more. See owner, 1458 W. 50TH ST., corner Halldale. 29978.

FOR SALE — SNAP, VERY DESIRABLE 8-ROOM house, $7000; easy terms. 2260 West 20th. High ground, sightly view, all hardwood floors, sleeping porch, furnace, Ruud heater, garage; 4 upstairs bedrooms. Take notice agents. Home 74605. MRS. J. N. METCALF.

FOR SALE—FURNISHED HOUSE AND THREE lots in best of condition; fruit trees and vegetable garden. $1500. $511 cash, balance $25 monthly. C. E. JOHNSON, Laurel Canyon, Hollywood.

FOR SALE—$300 CASH, $30 PER MONTH, MY beautiful, 6-room bungalow; choice location, southwest. Price $3250 for quick sale. $400 under value; must sell. Key at 4265 ARLINGTON ST. University, Dalton car.

FOR SALE — WILSHIRE BARGAIN, ACCOUNT leaving city, will sacrifice; attractive story and a half 7-room bungalow, close to Western ave. car line. For particulars see OWNER, 4643 Rosewood ave. Phone 568485.

FOR SALE — OR EXCHANGE—4 AND 5-ROOM houses, $50-$60½ N. Ave 21. Lots 60x160; value $4700; fine industrial site, mortgage $1600; want bungalow worth not over $3000; will throw piece of tax property in deal. Owner. 1009 E. 30TH ST.

FOR SALE—WESTLAKE PARK DISTRICT. 1907 Orange st. 8-rooms, furnace, garage, lot 50x150, price $12,500. MR. KELLY. 10175. Main 5045.

FOR SALE—BY OWNER, ON EASY TERMS, 4-room cottage, all improvements; 2 blocks from car line; Belvedere Heights; one lot at Huntington Park. BROADWAY 5819.

FOR SALE—50 CENTS ON DOLLAR, CASH EQUITY $1500; 6-room modern bungalow, near Wilshire. Leaving city. No agents. Address C. box 594, TIMES BRANCH OFFICE.

FOR SALE—HOUSE, 16 ROOMS, $12,000; 6-ROOM, $4000; double 4 rooms, $3500; 5-room, $3000; 7-room, Redlands, $3500; 5-room, $2000; 4-room, Redondo, $2000; Main 3656. 348 Bryson. W. L. ARMANTAGE.

FOR SALE—OWN YOUR OWN HOME, WE CAN sell you new bungalows just like rent; come to us and we will show you. E. L. MILLER & CO., 308-4 Union Oil Bldg., Seventh and Spring.

FOR SALE—RESIDENCE, 8 ROOMS, BATH, walking distance. See owner between 10 and 12 a.m. A man. 434 HARTFORD AVE.

FOR SALE—6-ROOM HOUSE, TO WHITE OR colored, $2500; $250 down, $20 per month. Call SOUTH 472.

FOR SALE—$1775 TO $2800, NEW PLASTERED bungalows. $100 down, $20 monthly. HARTJE, 2329 E. First st.

FOR SALE — 11-ROOM HOUSE IN SOUTHWEST; modern conveniences; garage, yard, lot 100x150; 2223 EIGHTH AVE. West 2076.

FOR SALE—5-ROOM MODERN BUNGALOW, 2518 ECHO PARK AVE. $2600 cash.

FOR SALE— Houses.

FOR SALE—

IF YOU ARE LOOKING
FOR A HOUSE
HERE IS AN OFFER
THAT WILL PROVE
AN EYE-OPENER

We have been offering special one-week terms on some of our homes, and now on the home we offer this week we are making a

BIG SPECIAL ADDITIONAL OFFER

which is bound to be of interest to anyone who desires a cozy home.

This house we offer is a big value for the money. We know it and we want you to know it and appreciate it, too. And to get you to go out and see this house we are making this big special offer, which will only be explained when we show you the house.

Better make arrangements right now to see this home, and hear this special offer.

THIS HOUSE WILL ATTRACT
YOU AT ONCE.

It is located near the new Occidental College, where realty values are increasing fast, where refined and cultured people are making their homes.

This house is built of the best kind of material and by the best workmen that money can get. Just as you would build your own home. All built-in features. Everything artistic.

THE TERMS FOR THIS WEEK ARE
$200 CASH,
$25 PER MONTH.

Remember this, that these are special terms, not our regular terms, but very special and are good for one week only.

DON'T MISS SEEING THIS HOUSE IF YOU ARE LOOKING FOR A HOME.

Come and get our special offer any time through the week and we will gladly take you out in our motor, or go direct to the tract by taking yellow Garvanza car on Main st. to Ave. 53 and York Blvd. This car crosses Ave. 53 twice, so be sure and stay on until you reach the second crossing. Agent on tract Sunday.

PYRAMID INVESTMENT COMPANY,
536 Union Oil Bldg.
Phones: Home A1686, Main 368.
After office hours phone West 4782.

FOR SALE—BY OWNER—

Home Seekers and Bargain Hunters, Notice.

Modern, nearly new, 11-room Hollywood home, with 6 bedchambers, bath upstairs, and downstairs; breakfast room, cozy corner, with large mantel; sleeping porch, furnace, garage; between two car lines.

Only $1000 cash and $65 monthly.

Reduced from $8000 to $7750.

Modern 8-room Hollywood home, 4 bed chambers, large reception hall with imposing mantel; why rent this home, surrounded with Hollywood's magnificent castles, for $45, when $800 cash, $40 monthly buys it? Reduced from $5000 to $4500 for quick sale.

$500 cash, $30 monthly, buys new, modern, 6-room Hollywood bungalow, with garage; rents for $35. Reduced from $4200 to $3800 for quick sale.

DR. SCHLOESSER, owner, 1904 Argyle ave. 57097.

FOR SALE—$2400.

$25.00 DOWN—$25.00 MONTHLY.

Beautiful five-room bungalow, modern in every way, with every built-in feature. Five-cent car, low car line service. You will have to speak quick for this bargain, as our houses are sold practically as fast as completed.

MR. GOLDSMITH,
AMERICAN HOME BUILDERS,
609-614 Van Nuys Bldg. 7th and Spring sts.
Phones Main 7400. Home 60544.

FOR SALE—BUNGALOWS ON 60TH ST.

On July 1, 1912, there was only one house on 60th st., between Hoover and Figueroa; now there are 56 buildings, either completed or in course of construction; it is one of the finest streets in the southwest; we offer 5 or 6 of these houses at from $2800 to $3250, cash payments; $100 to $500 and monthly installments; $25 to $35 month. We have many other installment places in other parts of the city. MATTHEWS & MATTHEWS, 229 Douglas Bldg.

FOR SALE—

WILSHIRE HOME.

Never occupied. Has 12 rooms, 3 baths and shower. Tobacco mahogany finish, billiard-room 17x28. Two-car garage. Chauffeur's room. Lot 60x170.

$15,000 cash or terms.

A4203. Owner, J. M. GORE. Main 1726.

FOR SALE—OR EXCHANGE—IN NORTHWEST, high and sightly, 3 blocks from Crown Hill car, 7-minute ride to First and Broadway, 1½-story modern home, 7 rooms and sleeping porch, cement basement, 12x24; corner lot 50x150, improved also with 1½-story bungalow, rented. Want smaller place, will accept payments or so much down, balance mortgage or rentals. Phone Broadway 5008, or call 1063 N. FIGUEROA ST., corner Beaudry. Agents list.

FOR SALE—EXCHANGE OR LEASE.

Roomy, sunny, healthful, furnished ten-room house at superb corner location in Glendale, 20 minutes to city. Splendid, large sleeping porches, big garage, fruit trees, flowers and all conveniences. An ideal home. Biggest bargain ever offered, part cash and terms, would lease or exchange for choice ranch. Telephone Glendale 5562 or address owner O, box 49, TIMES OFFICE.

FOR SALE—

EXECUTOR'S SALE.

No. 2726 WEST 23RD ST., 10 rooms with garage. All strictly modern. Lot 50x150 to alley.

No. 2301 WEST 20TH ST., corner Cimarron st. Seven rooms, modern, lot 50x142.

Submit all propositions to MR. KELLY, 315 Trust and Savings Bldg. Phones, Main 5045; 10175.

FOR SALE—$3000, SIX-ROOM BUNGALOW ON S. Union. Hardwood floors, every built-in feature; furnace, garage, cement drive; servant's room, house nicely furnished, rented for $45 per month. This is close-in property and away below market value; $1000 cash will handle it, balance to suit. Call I. MUNROE, with OSCAR B. SMITH, 312-14 O. T. Johnson Bldg. Phones A4906; Broadway 1830.

FOR SALE—

New 6-room house, 54th and St. Andrews. Fine lot, gas, water, sewer, electricity, asphalt street work, parking. One block from car. $100 down, balance monthly.

J. M. GORE.
A4203. Main 1726.

FOR SALE—GOING BACK EAST AND WILL SELL my new, 12-room, modern home at a very attractive price; located in the most desirable part of the Wilshire district, 1½ blocks north of the boulevard, on high ground. Quartered white oak finish and floors. Every convenience. Double garage. Chance of a lifetime to secure a high-class home at a sacrifice. TELEPHONE 56723.

FOR SALE—THE MOST COMPLETE HOME IN THE city, east front, 7 rooms, sleeping porch, rooms hand decorated in oil, canopy ceiling, log mantel, invisible screens, paneled doors, hardwood floors, furnace, double garage. Price $7000, terms. Would consider clear lot as first payment. ILLINOIS REALTY CO., 218 S. Broadway.

FOR SALE—BEAUTIFULLY DESIGNED BUNGAlow in the Wilshire, owner GOING EAST, MUST SELL. Extra large rooms, magnificently decorated, massive beamed, artistic buffet, hardwood floors. If you are looking for an attractive bungalow at a REASONABLE FIGURE, this will appeal to you. Phone 72881; WEST 2216; no agents.

FOR SALE—TO CLOSE AN ESTATE, MODERN, 5-room cottage and fine lot fronting on Vernon avenue, between Main and South Park. Beautiful new property, $2700 takes it. $1500 cash, balance mortgage. This is a snap for some investor. GEORGE H. WILSON, Attorney, 409 Higgins Bldg.

FOR SALE—

A cozy little new bungalow on 61st st., near Main st., now being paved, and car line extended, which will surely enhance value of this property. Price $2700. Will give terms. H. G. GRIFFITH, 308 Cal. Bldg. F1533. Main 1533.

FOR SALE—OR EXCHANGE—5-ROOM MODERN cottage and garage, on 22nd street, west of San Pedro, value $3000; mortgage $1000. Want acre or more near in, or good lot. Would consider bungalow, west side, up to $4000 and assume. Address OF, box 319, TIMES BRANCH OFFICE.

FOR SALE—$3800—THE BIGGEST SNAP IN THE southwest. Seven-room, new, modern bungalow, hardwood floors, den, breakfast room and everything just right. This house is $500 under value. See the house at 1915 W. 41st st. and then see the owner. WILSHIRE 3157.

FOR SALE—BARGAIN. HOUSE AND LOT, ON corner; beautiful, 8-room house; hardwood finish; shrubbery of all kinds; Westmoreland district; property worth $12,000; mortgage $6000. Make offer for my equity in this property. Am going to sell; your price might be mine. Lady owner at 906 STORY BLDG. Main 3175, F4527.

FOR SALE—HOUSE IN SOUTHWEST—

House No. 609 W. 60th st., between Figueroa and Hoover sts., with lot 40x126, at only $2,250; from reliable party we will accept $150 to $250 cash and monthly installments of $27.50 to $30 month; large discount for greater cash payment. Would accept clear lot as first payment. MATTHEWS & MATTHEWS, 229 Douglas Bldg.

FOR SALE—I HAVE A BEAUTIFUL TWO-STORY Swiss chalet and a small four-room house, located on a pretty corner at 2860 NORMANDIE AVE., that I will sell at a big sacrifice. Small house rents for $20 per month. Garage, lawn, trees, sleeping porch, glass room, Ruud heater, everything modern. Reasonable terms.

FOR SALE—BARGAIN, GOING EAST, NEW 5-room house, large lot, price $1100, $200 cash, balance $12 per month. Indiana car Third and Spring. Owner, 2749 LOUISIANA ST., one block from So yellow car.

FOR SALE—$2750, FORCED SALE. A TREMENdous bargain; 6-room up-to-date bungalow; lot 50x150; fine neighborhood; lawn, flowers. It's a little dream; must have $1100 cash. G. E. COMTE, A2375.

FOR SALE—BEAUTIFUL BUNGALOW IN COURSE of construction in high class district. Buyer may have option on color schemes and fixtures if bought now. See J. L. RAMEY, with Ramey Bros. Main 4661; 60533.

FOR SALE—OWNER WANTING TO GO BACK east, will sacrifice his East 12th st. home, worth $3000, for only $1800. This is a real bargain. See MR. LOHMANN, with George H. Peling & Co., 706-7-8 Hibernian Bldg.

FOR SALE— Houses.

FOR SALE—

SOMEBODY
WANTS A
NEW, UP-TO-DATE
HOME.

Our 5-room bungalow offers you one up to the minute with every modern convenience. Living room with mantel and bookcase. Dining-room, built-in buffet, up-to-date kitchen and bathroom, two bedrooms and screened porch.

Lot 42x126, fenced and sidewalks laid.

ONLY $2300.

$50 Down and $20 per Month.

A 25-minute ride on yellow car line between Main and Moneta ave.

ONLY A FEW LEFT.

Call us up and we will arrange for you to see it.

See Mr. Giffen, Mgr. Home Dept.,
WESTERN BUILDING AND INVESTMENT CO.,
210 I. N. Van Nuys Bldg.,
7th and Spring Sts.

Home 60195. Main 1272.

FOR SALE—
BEST BUNGALOW ON BEST LOT.
$3100 AND UP—TERMS LIKE RENT.
CHOICEST PICTURESQUE LOCALITY.

If words could describe these bungalows and this situation and picture the future value of lots and homes in Atwater Tract, there would not be one of these twenty houses left in 48 hours. They must be actually seen to be appreciated. Do you realize that all these homes are built by the owner on his own lots; that they embody the very latest ideas in bungalow beauty; have large cement porches, spacious interiors, hardwood polished floors, tiled bathrooms and mirror doors, plastered and papered, not tinted walls, finest heavy hardware throughout, pretty and convenient in-built features, and stand on large level lots, 200 feet higher than the Westlake district. Do you realize what it means to have a home like this, in a picturesque locality on the way to Glendale, but two miles nearer, and still in the city limits of Los Angeles? Can you appreciate the growing value of all these advantages, just 15 minutes from Sixth and Broadway?

You Cannot Afford to Think of
Buying a Home Without Seeing These.
Save 25 Per Cent. and Come Now.

Take any Glendale car and get off at office of Atwater Tract on Atwater avenue, or come in, or phone and go with us.

F. W. PARAMORE, Owner,
420 Consolidated Realty Bldg., Cor. 6th and Hill.
Home F1988. Main 3511.

FOR SALE—
BUY DIRECT FROM OWNER.
W. WASHINGTON DISTRICT.
$500 OR MORE CASH, TO SUIT
PURCHASER. BALANCE AS RENT.

New 2-story house, having reception hall, large living-room, dining-room, kitchen, screened porch, three large bedrooms, besides sleeping porch; every conceivable modern appointment. All built-in features, hardwood floors throughout; large porch, with concrete floor and steps; large lot with garage. IDEAL LOCATION; HIGH GROUND, COMMANDING MAGNIFICENT VIEW, NEAR ELECTRIC CARS, BEING 1827 ELEVENTH AVE., NEAR WASHINGTON BLVD.

Open for inspection 2:30 to 5:30 p.m. daily. GET OFF WASHINGTON-RIMPAU CAR AT ELEVENTH AVE.

Every house on beautiful Eleventh ave., is 2-story, attractive in design, and all have been built within the last two years.

If you want an ideal home at a sacrifice, and on terms, making it easier to own the same than to pay rent, see the above within the hours named.

FOR SALE—

IN THE WILSHIRE DISTRICT.

We have a complete listing of Wilshire houses and lots, bungalows, Swiss chalets, two-story houses, from $4000 to $30,000.

If you are interested in securing a home in this beautiful residential section, please phone or call for auto appointment.

Wilshire Department,
JANSS INVESTMENT COMPANY,
611-613 South Hill st.
Home 10345 —Phones— Broadway 2468.

FOR SALE—

Modern 7-room residence, 2135 Third ave., West Adams Heights, 4 bedrooms, hardwood floors, built-in features. Furnace, garage. Two toilets, large lot. Price $7500. Terms $500 cash, balance $50 per month.

O. S. REYNOLDS, Sole Agent,
with
JANSS INVESTMENT COMPANY,
Bdwy. 2468. 611-13 S. Hill st. Home 10345.

FOR SALE—8-ROOM RESIDENCE, WEST ADAMS district, hardwood floors throughout, modern and complete in every particular, practically new, garage, etc. Large and front lot, lawn, shrubbery, flowers, etc. Cost $10,000; will sacrifice for $7500—$2000 cash, balance can run at 6 per cent. If you are figuring on a home, see this house now.

Owner, ROSS N. RUSSELL,
F6935. 423-6-7 I. W. Hellman Bldg.

FOR SALE—PAYMENTS LIKE RENT. CHARMING five-room Swiss chalet, just completed, handsome inglenook, and every built-in feature, all day labor, on 50 ft. lot, Vermont and 54th section; price $3250, for immediate sale will accept $150 cash and $25.50 monthly, including interest. Will show it any time. Phone MR. BRACKETT, 2412, or Vermont 610.

FOR SALE—BY OWNER, BUNGALOW IN FIRST-class condition, modern, 6 rooms; 3 sleeping-porches, hardwood floors, lot 50x150, in the foothills; 5c car fare; value $4500; make me a reasonable offer, as I must take care of business in eastern part; will give terms. 1444 LA PRADA PARK. Telephone 29050. Garvanza car marked "Eagle Rock ave."

FOR SALE—$2750, 6-ROOM COTTAGE, LOCATED on S. Union, nicely furnished. This is a real bargain. Investigate this before you buy, 1 mile from center of city and pay more. This property should double in value before 1915. Call I. MUNROE, with OSCAR B. SMITH, 312-14 O. T. Johnson Bldg. Phones A4906; Bdwy. 1830.

FOR SALE—EAST HOLLYWOOD, ATTRACTIVE bungalow, 4 rooms, bath and all built-in features. Lot 50x135, paved street, lawn, flowers, garden, chicken yard, garage, big bargain. Price $2500. Terms. Apply A. L. THOMPSON, 4360 Sunset Boulevard.

FOR SALE—BEAUTIFUL NEW 6-ROOM BUNGAlow, S.W. on high ground, lot 60x120; double garage, $400 under priced, only $3350; terms. See owner at once.

C. F. NORTON, 415 S. Hill st.

FOR SALE—OR EXCHANGE—BY OWNER, BEAUtiful, strictly modern, 9-room residence, choice locality, might accept apartment site, prefer Pico st. PHONE 74460.

FOR SALE—

Lot 50x150 feet, with 8-room house, near Chester Place; snap. See OWNER, 130 Stimson Bldg. Phone A8844.

FOR SALE—MODERN 8-ROOM RESIDENCE, INviting view, elevation, street. Both car lines. Consider smaller home. Investigate. Owner, PHONE 50121.

FOR SALE—MODERN BUNGALOW IN SOUTHWEST part of the city; will sell my equity at sacrifice on account of change in business. Call BOYLE 340.

FOR SALE—FOUR-ROOM HOUSE AND LOT 40x125; gas, sewer, and side walks in. Street work paid. Fruit and flowers. In well improved block. $1400. Call at 1279 E. 58TH ST.

FOR SALE—$10,000 HOME IN BEAUTIFUL HIGHland Park; large, comfortable, home-like place; ample grounds, 165x200 ft., will take a lot for part. W. N. HOLWAY, 304 Wilcox Bldg. F3451.

FOR SALE—$5000; PICO HEIGHTS CORNER RESidence; 8 rooms, 2 stories, high ground, good condition; will sacrifice equity; balance like rent. PHONE 52280. Might exchange.

FOR SALE—OAKLAND COTTAGE, 5 ROOMS, ALL modern, steam heated. Will consider exchange for Los Angeles improved property. 325 I. N. INVESTMENT BLDG. Phone F4540.

FOR SALE—PROFITS, SACRIFICE, 4 BUNGALOWS, new, modern to last detail, 6 and 7 rooms, all conveniences. Buy now, save $300. For appointment phone AYARS, Vermont 2144.

FOR SALE—MODERN 6-ROOM BUNGALOW IN BEST part Ontario, between High School and grammar school. 965 W. 37TH ST. Home 20532. C. M. SMITH.

FOR SALE—BUNGALOW IN RAPIDLY GROWING district of Hollywood. Large lot, lawn, flowers, trees. Three car lines. Address P, box 73, TIMES OFFICE.

FOR SALE—$3000 NET BUYS A GOOD 10-ROOM residence today near Washington and business; only $800 cash; big investment. OWNER, 721 San Fernando Bldg. F4547.

FOR SALE—BUNGALOW, NEW AND STRICTLY modern, West Adams district. A bargain. Call OWNER, 77187.

FOR SALE—5, 6, 7-ROOM BUNGALOWS, NORTHwest. Fine location. Low price. HUBBARD & HALL, 505 Van Nuys Bldg. 63881.

FOR SALE—NEW, ARTISTIC, 7-ROOM BUNGALOW, CLOSE IN, RIMINI CAR. OWNER, PHONE 53306.

CONTRACTORS— and Builders.

BUILDING—CONTRACTING, DESIGNING. MONEY furnished for building purposes; plans and estimates free.

THOMAS W. HESS,
446 W. Vernon ave., L. A.
Phone Vermont 1260.

WE BUILD FLATS AND APARTMENTS AND ACcept first mortgage for a contract price if your lot is clear. Architect in office. BUILDING & FINANCE CORPORATION, 304 Wilcox Bldg. F3451.

CONTRACTOR HAVING ERECTED MANY PUBLIC and private structures in Middle West, is stranger here and will build or superintend building or street work at your own price. PHONE 29078.

ANGELUS DRAUGHTING CO., STRICTLY HIGH-grade drawings; apartments, flats, bungalows; free estimates. THOS. PRESTON, Architect, Suite 521, Higgins Bldg.

PALMS PLANING MILL—
Palms, Cal. West 7905. Builders of warehouses, corrugated iron or brick, competent superintendence. References.

WANTED—FIRST-CLASS ARCHITECT AND DEsigner, with best of experience, desires private work. Address H, box 120, TIMES OFFICE.

BRING IN YOUR PLANS AND IDEAS, LET US figure with you. STOCKS & HOOPER, Builders and Contractors, 414 Title Ins. Bldg. Home A1678.

CONTRACTORS— and Builders.

IT COSTS YOU NOTHING TO CONSULT US.

If you wish to build we offer you all the advantages of our experience and business connections. We have very interesting and original plans to show you and will make sketches and artistic designs to suit your needs. We furnish loans and contract or superintend on percentage basis. See Mr. F. B. Drake, with AMERICAN HOME BUILDERS, 611 Van Nuys Bldg., corner 7th and Spring sts.

WE BUILD DIRECT FROM OUR OWN LUMBER AT first cost.

2 rooms, $75 to $100; 4 rooms, $250.
5 and 6 rooms, modern, $800 to $1200.
See our plans, $1300 to $2000.
We lower all bids, city or country.
Complete free drafting department.

F. J. LEAVER & CO. Contractors, 212 to 220 Higgins Bldg., cor. Second and Main. 60204. Main 8085.

WHEN YOU ARE READY TO BUILD AN APARTMENT OR BUNGALOW, OR ALTER AND REPAIRING BUILDING, WILL PAY YOU TO SEE GEORGE W. SHERMAN.

Practical builder, who personally superintends all his buildings; estimates furnished on all kinds of buildings and repairs in city or country.

1815 MAGNOLIA AVE. HOME PHONE 23488.

BUILD FOR INCOME—
Our Architectural Designer will make you special plans and our different departments are at your service. We can make your vacant lots produce an income. See Drake about it.

AMERICAN HOME BUILDERS,
609-614 Van Nuys Bldg. Seventh and Spring sts.

FOR SALE— City Lots and Lands.

FOR SALE—

ARLINGTON SQUARE.
NOTHING LIKE IT AT THE PRICE,
OR BETTER AT ANY PRICE.

Improved to latest specifications; smooth streets, cement walks and curbs, planted parks, gas, water, lights and phones; four car lines; beautiful residence streets traverse it; handsome residences adorn it, and surround it; no prices lower; $775 up; no terms easier, $25 cash, $10 a month; every lot is a money maker at the price; will aid you building. See me before you buy anywhere.

Auto waiting at my office, or to go direct, take "Vermont and Georgia" cars on Third or Hill sts., marked "Santa Barbara and Arlington," and ride to end of line; or "Hawthorne" cars south on Spring st., get off at Second ave., and see Mr. Clay, at tract office.

EMIL FIRTH, 346 Broadway.
Home 60167. Main 2548.
"You're Safe at Firth's."

FOR SALE—

SACRIFICE.

½ acre right where values are growing fastest. Wonderful view, high ground, fully improved. Must sell within the next few days. $150 below value. Will even make easy terms. Address D, box 306, TIMES BRANCH OFFICE.

FOR SALE—OR EXCHANGE—AS FIRST PAYMENT on larger place not so close in; beautifully situated lot 50x151, with cheap cottage thereon, on the hill, 1915 Avalon street, ocean view; cool in summer; warm in winter; no better health location in the city. Water, sewerage, etc. Two blocks from two car lines. Address ALBERT F. SHURBOOK, 1915 Avalon st., or call CAL. ROSE CO., P. O. BOX 528, Pomona, Cal.

FOR SALE—
$675; TERMS $10 CASH, AND $7.50 MONTH.

Have a lot where you can build a temporary house on the rear and save rent. This is in a restricted neighborhood and the improvements are in and paid for, such as gas, water, electricity, curbing, sidewalks, stores and school. Good car service on a 5c car line. This lot is close in. See or phone MR. DAVIS, 203 North Broadway. Main 1202 or 60685.

FOR SALE—

SNAP.

FINE BIG LOT.

Near Western city limits. Good transportation, splendid improvements, can be had for a few days for $450. Will make easy terms to good parties. Address B, box 315, TIMES BRANCH OFFICE.

FOR SALE—HAVE LOT 40x215, FACING ON TWO streets, located in Annandale district—high elevation, commanding beautiful view, ideal for residence, one block from car line; worth $1000, cheap. Will exchange for second hand automobile in good condition.

FILHOL & HODEL,
407 International Bank Bldg.
F1565. Main 1565.

FOR SALE—
CAR LINE NOW BUILDING.
Buy Before Prices Advance.

Beautiful residence lots on Norton and Bronson aves., near Wilshire. Prices $1400 to $2500. Easy terms.

Avail yourself of the opportunity to buy a lot in this fine location on easy terms. H. G. GRIFFITH, 308 Cal. Bldg. F1533. Main 1533.

FOR SALE—
DALTON AVE. LOT, SOUTHWEST, $800.

Terms $50 cash and $10 per month. If you don't want it for a home buy it for speculation. Lot is clear and all improvements in. See or phone MR. DAVIS, 203 North Broadway. Main 1202 or 60685.

FOR SALE—
Beautiful lot, 92x130, to alley; Vermont ave., between 39th and 40th sts. This can be handled for very little money.

See C. F. Lieberthal, with
MONARCH INVESTMENT COMPANY,
F4744. 226-229 Security Bldg. Main 3529.

FOR SALE—
If you must be a knocker,
Knock at the door of opportunity.
Let us show it to you.
City lots $10 down, $5 month.
THE McCARTHY COMPANY,
60028. 201-3 N. Broadway. Main 1295.

FOR SALE—OR EXCHANGE—4 LOTS IN HIGHland Park, Avenue 54; between two car lines; cheap; I will exchange with contractor for building, or bungalow, greatest bargain in Highland Park.

W. E. McKEE,
329 New High st. Opposite postoffice.

FOR SALE—$3200 FOR A $4000 LOT. THIS means NOW. East side Magnolia ave., first block north of 10th st., 60x142 ft. PHONE 28104, if you want this Monday.

FOR SALE—
$675 lot, $10 cash, $7.50 month. Also fine business lot 41x150, $900, near school and church; close in, one block from boulevard and car line. See MR. SANDS, 203 N. Broadway. Main 1202 or 60685.

FOR SALE—$4250, FIVE LOTS NEAR CROWN Hill car line, 7 minutes from Broadway. This is the cheapest close-in property in the city. Call I. MUNROE, with OSCAR B. SMITH, 312-14 O. T. Johnson Bldg. Phones A4906; Bdwy. 1830.

FOR SALE—DEAL DIRECT WITH OWNER. SEE me if you are looking for a bargain in apartment sites or residence lots, just across Vermont ave., in front of Manual Arts High School. A. V. HARRIS, 907 W. 41st st. Phone Vermont 2971.

FOR SALE—OR LEASE FOR LONG TERM, 113x125, ON MONETA AVE. WITH TRACKAGE; VERY DESIRABLE LOCATION. SEE OR COMMUNICATE WITH ME. 720 CONSOLIDATED REALTY BLDG. W. S. BULLIS, OWNER. PHONE A5205.

FOR SALE—
50-foot lots, 4½ miles from City Hall, all improved, $200 to $650; easy terms. FRASER & FERREN COMPANY, 820 Consolidated Realty Bldg. F7177, or Broadway 4122.

FOR SALE—BY OWNER, $2750, 50x180, HAS front on Lake Shore blvd., opposite beautiful Echo Park. This is a bargain.

W. H. ALLEN & SON, 216 Douglas Bldg.

FOR SALE—MUST SELL AT ONCE $300 EQUITY on lot for $200, balance $600 at $15 per month, good location. 906 FRANCISCO ST. Phone Broadway 6348.

FOR SALE—CHOICE RESIDENCE CORNER 100 feet frontage, in beautiful Victoria Park. $35 front foot. This is half price asked by others. Act quickly. Address M, box 178, TIMES OFFICE.

FOR SALE—BEAUTIFULLY LOCATED LOT 50x150 near CRENSHAW BLVD., surrounded by magnificent homes, COMPELLED TO SACRIFICE for $1300. Phone 72881; WEST 2216. No agents.

FOR SALE— 100x135 FT., NORTH NEW HAMPshire and Franklin, East Hollywood. Ideal apartment-house location. Phone owner, MR. BRACKETT. Vermont 610 or 26981.

FOR SALE—SNAP, LOT, CRENSHAW BLVD., 50x150, near Adams, $900. BLACKSMITH, 210 San Pedro.

FOR SALE—HIGH-CLASS LOT NEAR WASHINGton, $1750, $550 down, balance easy terms. ALBRO, 10888. Main 388, 25428.

FOR SALE—BY OWNER, CHOICE RESTRICTED lot, 60x171, east front, Pico Heights, price $2600, easy terms. PHONE 74460.

FOR SALE—NICE BUNGALOW LOT, ONE BLOCK York Blvd. car. Low price. HUBBARD & HALL, 505 Van Nuys Bldg. 63881.

FOR SALE— Acreage for Subdivision.

FOR SALE—160 ACRES ON CYPRESS AVE., JUST south of city, $750 per acre.

160 acres on Western ave., on the heights below Manchester, $1100 per acre.

1300 acres, southwest, good transportation facilities, $650 per acre; a snap.

160 acres, southwest; water piped all over; $800 per acre.

1340 acres, ripe for subdivision, just south of Manchester, $1000 per acre.

50 acres near Hawthorne, $750 per acre.

OSCAR B. SMITH,
312-14 O. T. Johnson Bldg.

FOR SALE— Business Property.

FOR SALE—SOUTHWEST CORNER SEVENTH AND Los Angeles, 50 ft. frontage on Seventh street. Present net income 5¼ per cent. on price asked. Improvements, 1-story brick. Terms if desired. Part cash. Mortgage at 6 per cent. on balance. Telephone OWNER, Home A4940, 1112 Garland Bldg.

FOR SALE—
Piece of close in vacant business property in the southwest. This property can be delivered at a price considerably under its actual value. $25,000 will handle the deal, balance can be arranged at 6 per cent. This would make an elegant Hotel location. Address Y, box 325, TIMES BRANCH OFFICE.

FOR SALE—2-STORY BUSINESS BLOCK, PAYING 10 per cent., near Federal Bldg., $3000 cash. PITNEY, 230 San Fernando Bldg., Fourth and Main sts.

FOR SALE—LOT ON 34TH ST., NEAR HOOVER, business, flat or apartment site, has 5-room cottage on it. Will sell cheap. Owner, 7430 MAGNOLIA AVE.

Classified Liners.

FOR SALE—
Income Property.

FOR SALE—INCOME SNAP—
Must realize $3000 this week on large, new brick [illegible] building, Vermont ave., near 54th; good [illegible] at $15,000 cash; will take $12,500 and only $3000 this week cash will handle, balance at your own terms, conservatively 14 per cent. income. Phone E. L. BURT, Vermont 810, or 265312.

FOR SALE—
Industrial Property.

FOR SALE—SEVEN ACRES IN VERNON ON 38TH street, between Alameda st. and Santa Fe ave., $4000 per acre. Telephone OWNER, Home A4043, 1112 Garland [illegible].

FOR SALE—OR LEASE—FRAME FACTORY BUILDing, 60x100, on lot 120x140, sheds, barn, etc.; rent $75 per month, located 1625 McGARRY ST. Phone 21077.

FOR SALE—
Industrial lot on E. Eighth st., near Santa Fe Railroad, on spur track. See owner, 130 STIMSON BLDG. Phone A3844.

FOR SALE—
Suburban Property.

FOR SALE—

WHERE CHICKENS PAY DIVIDENDS.

Everything is right at

RAMONA ACRES ADJOINING.

Finest of soil, most ideal of climate, only 22 minutes from downtown in the beautiful San Gabriel Valley.

Acres $600 and up.

A little cash down and $10 a month.

Send or call for handsome illustrated folder. Free auto trips daily, or take Covina car from 6th and Main sts. to Garfield avenue at Ramona Acres. Look for big red "J" on tract office.

JANSS INVESTMENT COMPANY.

Home 10345. 611-13 S. Hill st. Broadway 2468.

FOR SALE—
SANTA MONICA AND VENICE WAY.
20 ACRES.
This property, 12 miles from Los Angeles on Pacific Electric, for sale short time at bargain price. Easily worth $100,000 in short time. Beautiful high ground, well improved, abundance of water, grounds piped, 13 year old lemon, olive and eucalyptus groves, family orchard, abundance of roses, beautiful shade trees, ideal hotel, sanatorium or villa site. Address BOX 118, PALMS, Los Angeles Co.

FOR SALE—

AT RAMONA ACRES.

A fine east-front acre. Sidewalks, curbs, gas and electricity. Small building. Plenty of chicken corrals. Water piped to rear of acre. A snap if taken at once. Easy terms. F. A. HANNIGAN, 10345. Bdwy. 2468.

FOR SALE—OR RENT—ONE ACRE, MODERNLY equipped chicken ranch, Glendale district; capacity [illegible],000; abundant water; good 5-room house; $900 handles; easy terms. MRS. CHAMBERS, 430 W. Sixth.

FOR SALE—8-ROOM MODERN TWO-STORY HOUSE on 3 acres fully improved, vines, fruit trees, etc., on Anaheim road, just north Long Beach. Owner too old to handle, will sacrifice. $7500. EDWARD C. CRIBB CO., 700 S. Hill. See Mr. Floreken.

FOR SALE—IDEAL MOUNTAIN COTTAGE WITH bath and garage, near Hollywood, fifteen-minute car service transportation to your door. Beautiful location and view. Only $1250. F. P. NORTON LAND CO., 415 S. Hill st.

FOR SALE—SANTA MONICA MOUNTAINS. LOTS [illegible], price $40; thirty-four miles from Los Angeles; 20 miles of boulevard via Calabasas; just the place to spend your vacation; nine miles from car line. ANTO WEBER, Calabasas.

Alhambra.

FOR SALE—GENUINE BARGAIN, 6-ROOM HOUSE, modern conveniences; orange trees; family fruit, grapes and figs. Price $2250.

SNAP! New, high class, artistic 5-room bungalow built for a home; hardwood floors; elegant fixtures; cabinet kitchen complete; unexcelled mountain view. Price $3250.

COST AS A DREAM! New, artistic 6-room bungalow among the oranges; most beautiful situation in Alhambra; cement porch; handsome living-room; large fireplace, hardwood floors throughout; large closets; kitchen complete with heater, built-in cabinet drawers and latest conveniences. Price $3850.

MASTERPIECE! New, artistic, 8-room house, built by an architect; among the orange trees; every modern appointment; massive fireplace; elaborate fixtures and built-in effects; solid birch finish; hardwood floors; furnace, garage, lawn, pergolas, healthful elevation; magnificent view. Price $6500.

WHITSELL, 1204 Hollingsworth Bldg. Phones Main 5181; F5161.

HOLLYWOOD—

FOR SALE—17.87 ACRES, HOLLYWOOD FOOTHILLS, HIGH AND SIGHTLY; GRAND VIEW OF THE MOUNTAINS, VALLEY AND OCEAN; OVERLOOKING E. L. DOHENY'S HANDSOME COUNTRY ESTATE. ELEGANT SITE FOR PALATIAL HOME. $800 PER ACRE LESS THAN ADJOINING PROPERTIES ON BOTH SIDES AND $1000 TO $2000 PER ACRE LESS THAN OTHER PROPERTIES IN THE SAME LOCALITY. MUST BE SOLD. ALSO 2.41 ACRES, GLENDALE FOOTHILLS, HIGH AND SIGHTLY, NEAR L. C. BRAND'S FINE HOME. $500 PER ACRE UNDER ADJOINING PROPERTIES. J. S. PATTERSON, 240 DOUGLAS BLDG.

FOR SALE—BEAUTIFUL NEW MODERN 5-ROOM home, everything first-class, lot 60x175; 100-ft. boulevard; half block north of Hollywood car; if you want a fine home see this, 1759 WINONA BLVD.

FOR SALE—BIG BARGAIN, LAUREL CANYON, IF sold at once, two lots beside Eldridge's new home; three minutes' walk from Inn. Apply BOX 984, Ocean Park.

FOR SALE — LOT 50x150, 5-ROOM HOUSE, FRUIT trees and chickens. Price $1600, terms. Call 1900 N. OXFORD ST.

FOR SALE—
Beach Property.

FOR SALE—

Beach Property—Two lots, fully improved, for sale at sacrifice at Seal Beach, near ocean front. Address D, box 321, TIMES BRANCH OFFICE.

FOR SALE—NEW BEACH SUBDIVISION, 2 BLOCKS, 90 lots on the sand, 18 miles from city. Depot on property. The cheapest land on the South Coast. For price and terms see J. F. HERER & CO., 111 S. Broadway.

FOR SALE—AT EAST NEWPORT BEACH, 5-ROOM furnished cottage, $2000; lot 30x90 feet; an ideal seaside home. Terms if desired. R. J. SIMPSON, 320 Security Bldg. Phones: A2022, Main 4527.

Long Beach.

WANTED—A 6 OR 7-ROOM MODERN BUNGALOW at Long Beach, in vicinity of Bixby Park, not over 3 blocks from ocean, with planted trees, lawns and garage; will pay some cash and exchange beautiful 7-room modern home, with garage, in Los Angeles, southwest, valued at $8000. Address E, box 391, TIMES BRANCH OFFICE.

Manhattan Beach.

FOR SALE—LOTS SELLING LIKE HOT CAKES AT Manhattan Beach. Lot 150 feet from the strand for $800; $80 down, $10 per month. Seaway corner, $625, same terms. C. A. DAUGHERTY, 22nd st. and Del Rey car line, Manhattan Beach. City Phone Main 4106.

Venice and Ocean Park.

FOR SALE—FINEST HOTEL SITE ON SANTA Monica Bay. Unsubdivided piece of ground lying between Kensington and Vicente Terrace, running from Ocean avenue through to waterfront. Price, terms, etc., are right. While this is a good hotel site, it could be subdivided and not less than 100 per cent. net profit made. Choicest location on the bay and lowest priced ocean frontage in Santa Monica, Ocean Park or Venice. For particulars see SCHADER-WELLS, Main [illegible] avenue and Ocean Front Promenade, Santa Monica, Cal.

Catalina.

FOR SALE—SMALL UNIMPROVED LOT ON THE hill near ocean front. Address E. J. [illegible], Avalon.

Santa Monica.

FOR EXCHANGE—MODERN 5-ROOM HOUSE, FURnished, strictly up to date; 3 blocks east of [illegible]'s hotel; Santa Monica; party going away this week, a great bargain can be had for equity in this house, or will take cheap lot. 420 CENTRAL BLDG. F3063. Broadway 2007.

Hermosa.

FOR SALE—AT HERMOSA BEACH, ON HERMOSA ave., two lots, 60x100 feet. Would sell separate. Fine location for hotel or apartment. Street work and water in. Address P.O. box 528, POMONA, Cal.

FOR SALE—
Harbor Property.

FOR SALE—CORNER LOT IN SAN PEDRO OUTER harbor, lot 40x125, 2 blocks from Pacific ave., cheap if taken at once. See OWNER, ANTON GINSINGER, 206 4th st., San Pedro.

FOR SALE—
Country Property.

FOR SALE—CAN SELL YOU 40, 80 AND 160 acres of finest alfalfa land in Los Angeles county for only $90 an acre, worth $150 an acre anywhere else. BOGUSCH, 605 Citizens National Bank Bldg.

FOR SALE—CHEAP, BY OWNER, 20 ACRES OF fine alfalfa land in Kings county, plenty of water, no charge. Address O, box 270, TIMES OFFICE.

FOR SALE—400-ACRE WELL IMPROVED ALFALfa and dairy ranch, Tulare county, ample water; small cash payment. HUBBARD & HALL, 300 Van Nuys Bldg. 63602.

FOR SALE — OR EXCHANGE — RELINQUISHMENT on 160 acres fine level alfalfa land, Kern county; water 20 feet; right to railroad station; want 4 or 5-room cottage. See OWNER, 201 W. 46th st.

FOR SALE — 11 ACRES GOOD LAND ON VERY reasonable terms. $25 down and $10 per month. See PARRISH, 327 Copp Bldg.

FOR SALE—
Country Property.

FOR SALE—

WHAT

MARIAN ACRES

OFFERS

TO EVERY MAN

A place for his savings where the returns are bound to be big. A country home where his orchards should pile up a yearly competence that plants him among the men of independence. Where he can find more enjoyment, more profit, and more real satisfaction—where he may share in the SUCCESS of the fruit grower.

Only a short distance from the city—the last great close-in acreage to be subdivided; with paved auto boulevard and splendid electric road leading direct to the city.

Here is the country home for the business man, and the orchard lands for the fruit grower. Soil deep, rich and wonderfully subirrigated, where crops grow absolutely without irrigation. Near-by orchards that are netting $250 per acre annually.

BUY AT MARIAN ACRES.

Three years to pay for it.

$375 an acre and up.

Buy acreage where the onrushing developments mean quick profits; Los Angeles is growing at an enormous rate. Fortunes are in store for many because GOOD, close-in land is limited.

Investigate Marian Acres—see the boulevard; the splendid homes, the electric road, and the loaded orchards near by. Buy 5 or 10 acres NOW, reap the profits the opening of the big canal and the two great fairs insure. Investigate now—it will pay you.

JANSS INVESTMENT COMPANY.

611-13 S. Hill st.

Home 10345. Phones: Broadway 2468.

Selling Agents for Los Angeles Suburban Homes Co., Principals.

FOR SALE—

GROW THE
"WORLD'S WONDER FRUIT,"
THE AVOCADO
AT
NORTH WHITTIER HEIGHTS.

ASK US ABOUT
THE FUTURE OF THIS GREAT INDUSTRY
AND
THE POSSIBILITIES OF THIS VALUABLE AND PROFITABLE FRUIT AS THE COMING FOOD SUPPLY OF THE WORLD.

Mr. Man: Do you know that the avocado is the most valuable fruit grown? This statement, a fact not yet appreciated by the people of the United States, will be better understood and believed as the development of the industry progresses and as the opportunity is given to become familiar with it. It is as understood and valued in the American Tropics, where it has been grown as a staple food product for centuries. As a food product, the avocado is unquestionably an important factor to be reckoned with. Economists who have the ability to grasp matters horticultural are figuring it into the future food supply of the country at large as a competitor of meat, and are estimating its possibilities for replacing animal products with a wholesome and delicious vegetable food. It is, indeed, a reasonable statement to say that Southern California may fairly be regarded as possessing the conditions required for the highest development of this valuable fruit. That the avocado will succeed splendidly in Southern California has been proven so conclusively that it is no longer questioned. There are possibly 100 bearing trees scattered over the Southern end of the State from the cool sea coast to the hot dry interior valleys. These range from 5 to 30 years in age, and though they are all seedlings, they have demonstrated beyond the possibility of a doubt that the avocado is pre-eminently adapted to this climate and a complete success in it.

We will sell you either tracts planted to select budded trees or unplanted tracts of 5 acres and up at North Whittier Heights and on easy terms if desired. Come in and let us tell you about this "World's Wonder Fruit." Now is the time to go into this great industry and it will pay you to take advantage of the experience of people who are the most competent to start you out right.

EDWIN G. HART,
Manager and General Sales Agent,
915-17 to 923 Union Oil Bldg.
7th and Spring sts., Los Angeles.
Phones Home 10421; Main 2606.

FOR SALE—

NORTH LANKERSHIM ACRES.

$200 an acre and up.

WATER DELIVERED AT COST.

Select your five or ten acres, plant walnuts, peaches, apricots or any deciduous fruits, and between the rows grow vegetables and garden truck. You have eight years to pay for it, and should easily make the small payments and have an income on the side.

In four years your trees are bearing. See the orchards on adjoining lands. Peaches and apricots are bringing $250 an acre annually. Plums and walnuts even more.

Buy at Today's Prices.

Only 7½ miles from the city limits. Near automobile boulevard and new electric road. Here's the last of the close-in valley lands at these low prices. Come and talk to the salesman. Free auto trips daily.

JANSS INVESTMENT COMPANY.

611-13 S. Hill st.

Home 10345. Phones: Broadway 2468.

FOR SALE—

5 acres sandy loam soil, level, abundance of irrigating water. No alkali, 7½ miles from city limits—one mile from electric railway. Growing crop of potatoes. Price including crop, $2250. Will take $825 cash, balance in eight equal annual payments, 6 per cent. interest on deferred payments. This is a genuine bargain. The potato crop should more than equal the cash payment. Will take you to see it. G. S. REYNOLDS, 792 Hyperion ave. Phone 59741.

FOR SALE—

10 ACRES AT $150 PER ACRE.

An unparalleled opportunity to purchase 10 acres in the fertile San Joaquin Valley. Close to thriving town and on main line of Southern Pacific. Good vegetable or orange land. San Joaquin Valley lands are unexcelled anywhere for fertility. Water already developed and included in price of the land. 10 per cent. down and balance over 8 years. J. B. STEARNS, 10345, Broadway 2468.

FOR SALE—
637 acres Orange County ranch. 500 acres tillable land and frostless. Adjoins forest reserve. 200-inch natural water right. All fenced. House, barn and outbuildings. Complete equipment of stock and implements. 200 stand apiary. $50 an acre takes all. Consider good exchange.
GEORGE F. KEISE,
NEECE-EVERETT COMPANY,
406-9-10 Black Bldg., 4th and Hill.

FOR SALE—
320 acres improved, adjoining a good town, R.R. goes through corner of land; water developed, only 30 feet to water; pumping plant; fence, house, etc., perfect soil and would make a fine alfalfa ranch; only a short distance from L. A., in Southern California; this relinquishment can be purchased for only $12.50 per acre, on terms.
PATTON & LONGLEY, 330 S. Hill st.

FOR SALE—$300 AN ACRE, 20 ACRES OF ALfalfa and walnut land on Covina boulevard, between Sunset and Baldwin Park, close to P. E. Abundance of water, absolutely the cheapest and finest alfalfa land in Southern California. Some improvements.
See owner, L. A. BINGHEIM, 227 Story Bldg. Home F1941. Bdwy. 3374.

FOR SALE—I HOLD OPTIONS AND BARGAINS ON some of the finest lands in State, in Tulare, Stanislaus, Merced and San Joaquin counties. Fortunes to be made in the increase in values soon in these districts. Write me for particulars.
L. E. GRIMM,
286-87 Bacon Bldg. Oakland, Cal.

FOR SALE — GOOD INVESTMENT; 10 ACRES choice table grapes, in beautiful Pomona Valley, near Ontario; fine income property; will clear from [illegible] to $1200 per year; very little attention needed; need little money for building; will sell for $2500. Phone Wilshire 4243, or address OWNER, 626 S. Bonnie Brae.

FOR SALE—FIVE ACRES, FIVE SHARES WATER, 5-room house and screen porch. Also 2-room house, barn, chicken houses and yards for 2000 chickens, young horse, wagon, buggy, farm implements, twenty hives of bees; two acres choice fruit trees in bearing. Between Ontario and Chino. A snap. WILLARD BALL, Ontario.

FOR SALE—OR EXCHANGE—25 ACRES ON SANTA Fe, San Joaquin Valley, near town; fine water right, deep sediment soil, good drainage, fine for alfalfa; $875 first payment, balance monthly. Exchange clear vacant Los Angeles. Address C, box 500, TIMES BRANCH OFFICE.

FOR SALE—OWNER WILL SELL TEN ACRES FOR $150 cash, balance $15 monthly; land level, cleared, ready for planting; Merced county; water on land, no objectionable features; best reasons for selling. Principals only. Address C, box 201, TIMES BRANCH OFFICE.

FOR SALE—A SPLENDID RANCH OF 10 ACRES, improved with modern 5-room house and barn, located 1 mile from San Fernando, land piped for irrigation. Plenty of water. Suitable for alfalfa, citrus fruit or olives. Price $6250. B. E. VAIL, 204 California Bldg.

FOR SALE—DESIRABLE TRACT, 17 ACRES ALfalfa land, in San Joaquin Valley; abundant water developed. Good price; easy terms. Address C, box 421, TIMES BRANCH OFFICE.

FOR SALE—
Country Property.

FOR SALE—
IF YOU BUY FARM LAND
WITHOUT SEEING PERRIS
IRRIGATED FARMS YOU ARE
BUYING WITH YOUR EYES SHUT.
No man of average means can afford to do that; inform yourself; go and see these lands; you can go and come in a day. They are only 3 1-4 hours' ride; near Riverside, close to town of Perris; good roads, good schools, churches, everything; railroad station on lands; great alfalfa and dairy district; luscious fruits and big crops; deep, rich soil; scenic surroundings; water the surest thing you know, delivered at high point; water rights free with the land at this stage of the development; later the rights will be valuable; four years' time to make the land pay for itself. Or liberal discount for cash or half cash. Land level, plowed and ready to check.
Go into the Heart of Riverside county.
And buy these Lands at $150
Now, or you Never Can.
Send for my map and study it out yourself; then act.
EMIL FIRTH, 346 Broadway.
Home 60167. Main 2542.

FOR SALE—

CHEAP ACREAGE.

Four hundred acres near Bonsall and the famous San Luis Rey Valley. All but about fifty acres can be tilled. Finest kind of soil. Two farm houses, barns, etc. Two domestic wells, two living springs, garden and few fruit trees. THE PRICE? Very low for quick action. Will sell either all or half of this.

THE G. H. A. GOODWIN COMPANY,
302-3 Central Bldg., 6th and Main.
F3150. Main 7850.

FOR SALE—

ORANGE OR LEMON LAND.

We have several exceptional bargains in 5, 10 and 15-acre tracts of the famous Yorba Linda orange land at $400 per acre and up. For quick sale these can be purchased for 10 per cent. down and the balance in 1, 2, 3, 4 and 5 years.

JANSS INVESTMENT COMPANY,
611-13 South Hill st.
Home 10345. Phones Bdwy. 2468.

FOR SALE—OR EXCHANGE—80-ACRE RANCH, inclosed and in cultivation, near railroad station; Tulare county; will exchange for Los Angeles city property; see owner, 130 STIMSON BLDG. Phone A3844.

Pomona.

FOR SALE—AT POMONA, HANDSOME HOME, ON East Holt ave. Very easy terms. First-class 8-room house. Large lot, fruit, shrubbery. Nice garage. Address OWNER, P.O. box 528, Pomona, Cal.

Antelope Valley.

FOR SALE—
ANTELOPE VALLEY LANDS.
$30 per acre for choice alfalfa land, only 1½ miles from Lancaster; water conditions ideal, in proven flowing well district; call for description and folder of Lancaster's cheap alfalfa lands; automobile at Lancaster to show property.
J. R. LOCKWOOD,
MAIN 210. 324 Title Ins. Bldg. A4542.

FOR EXCHANGE—33 LOTS IN LONG BEACH FOR land in Antelope Valley. See M. NERDIN, 342 S. Broadway, second floor.

FOR SALE—UNDEVELOPED 640 ACRES, 1½ miles north of Willow Springs, in water bearing locality. R. J. BUSCH, Hatter, N.E. corner Second and Broadway.

Santa Cruz.

FOR SALE—RANCHES, HOMES, ACREAGE. FREE list. WILSON BROS., Santa Cruz, Cal.

FOR SALE—
Northern and Eastern Property.

FOR SALE—OR EXCHANGE—PHOENIX, ARIZONA. Several fine ranches, two fine homes, four own terms. Accept clear California property as part payment. JOHN LENTZ, owner, Hampden Arms Hotel.

GOVERNMENT LAND—

FOR SALE—THE FINEST RELINQUISHMENT IN Arizona, on account of family troubles, am in position to offer for sale a 160-acre homestead relinquishment within 1000 feet of a R.R. station, with 15 acres cleared, $700 house and pumping outfit, $800 on the ground. Call quick for this bargain, MORLEY, the Reliable Arizona Government land locator, Hollenbeck Hotel, all the time. Next trip to Arizona Thursday, August 7th. If you want land call today.

FOR SALE—

RELINQUISHMENT.

320 acres of land, fine soil, Casa Grande Valley, Arizona. $2.50 per acre.

THE G. H. A. GOODWIN COMPANY,
302-3 Central Bldg., 6th and Main.
F3150. Main 7850.

DO YOU WANT SOME WELL LOCATED LEVEL school land with good soil and water conditions; we have some genuine bargains in Iron, Beaver and Tooele counties, Utah, that we will sell THIS WEEK only at $6 and up per acre; $1 down, balance $1 yearly. You cannot miss on this. Must have the money this week. EVERETT, 322 Higgins Bldg.

OWING TO FAMILY TROUBLE, MUST RELINQUISH my homestead, 160 acres, the finest deciduous fruit land in the state. There are 85 almond trees, 14 years old, two springs, small house, some farming tools, 60 acres cleared, balance brush easy to clear. This place is worth $2000, everything goes for $1000 cash. Address N, box 251, TIMES OFFICE.

LET US GIVE YOU THE PROVEN FACTS ABOUT the best government land in the country. Plenty of water, fuel and fence posts. Use your homestead right before it is too late.
NEECE-EVERETT COMPANY,
408-9-10 Black Bldg., 4th and Hill.

I WANT SEVERAL PARTIES TO JOIN ME IN opening up 100,000 acres fine government land in California and starting new town. No dollar an acre location fee to pay. Address for full particulars, WYCLIFFE A. HILL, Los Angeles, Cal.

FOR SALE—80-ACRE RELINQUISHMENT, ANTElope Valley; 10 acres fenced; 2-room house; level land; near railroad; $650 cash. BOGUSCH, 605 Citizens' National Bank Bldg.

320 ACRES LEVEL LAND, PROVEN IRRIGATION water, on railroad, $1 per acre. McCARTHY, 535 H. W. Hellman Bldg.

FOR SALE — 320-ACRE RELINQUISHMENT, 2 miles from town. C. G. BRAY, Bowie, Ariz.

SAN JOAQUIN VALLEY—

FOR SALE—OR TRADE—MY 467 ACRES FINEST alfalfa, fruit or vegetable land. Nothing better, San Joaquin Valley. Close to railroad, station and on main county road. New 12-inch irrigating well. Lots of water close to surface. Will quickly subdivide at $200 per acre. Regular asking price $150 per acre, but for next 30 days will take $112.50 per acre, $10,000 cash, balance long time. METZ, 216 Rowell Bldg., Fresno, Cal.

FOR SALE—WE HAVE BEEN APPRAISERS AND soil experts in the San Joaquin Valley for more than twenty years; our work takes us to all parts of the valley, and enables us to keep thoroughly informed on values and conditions, and in close touch with every real bargain. It will pay you to see us before you buy land. Information free. SAN JOAQUIN FERTILE LANDS CO., 1205 Hollingsworth Bldg.

FOR SALE—CHEAP; BY OWNER, 20 ACRES OF fine alfalfa land, in Kings county; plenty of water, no charge. Address O, box 90, TIMES OFFICE.

IMPERIAL VALLEY—

FOR SALE—OR EXCHANGE—
THE BEST LITTLE DAIRY RANCH
IN IMPERIAL VALLEY.
60 acres the very best soil, 50 acres in alfalfa, fenced into fields, within 2 miles of one of the best towns in the valley. Price $160 per acre, easy terms.
320 acres, fully improved, fenced and cross-fenced, part in alfalfa, $40,000. Want orange orchard or Los Angeles income.
60 acres relinquishment in crop. $4000 trade.
160 acres, fully improved, want walnut orchard or alfalfa.
And a great many others. I have lived in the valley five years. Come and get a map and talk it over. E. A. ALLEN, 917 Union Oil Bldg. 10421.

FOR SALE—
WE HAVE THE BEST BUYS IN
IMPERIAL VALLEY.
Alfalfa, dairy or stock and cotton farms, improved and unimproved. Also subdivision property for investment.
WRITE OR CALL
H. M. FRASER & COMPANY,
"Imperial and Palo Verde Valleys,"
900 Title Insurance Bldg.
Home Phone A3721.

FOR EXCHANGE—320 IMPERIAL IMPROVED, $80,000. Income or eastern to $30,000 or more. KELLOGG, 400 Fay Bldg.

COACHELLA VALLEY—

FOR SALE—COACHELLA VALLEY LANDS ONLY; expert information; we work for our clients; weekly excursions. J. S. WEBB & CO., 1016 Wright & Callender Bldg., Los Angeles. E. Thompson Webb, Thermal, Cal.

ORANGE AND LEMON GROVES—
For Sale, Exchange, Wanted.

FOR SALE—

ABOUT 200 ACRES OF MY RANCH.

PARTLY SET TO ORANGES, WALNUTS

AND APRICOTS. PART CITRUS LAND

UNPLANTED, AND WASTE LAND.

PRICE, TERMS AND FURTHER INFORMATION FURNISHED UPON APPLICATION. WM. BAKER, PIRU, CAL.

FOR SALE—20 ACRES OF FINE ORANGE LAND, very close to Orange, Anaheim and Santa Ana; piped and graded, plenty of water; very desirable as to soil and location will make it valuable and beautiful home; place must be sold immediately. C. B. BERGER, rooms 722-3 Title Insurance Bldg. Phones Broadway 685, F7809. Residence Orange R.F.D. No. 2.

FOR EXCHANGE—4-ROOM HOUSE, BATH, ELECtric lights, gas, three big lots; hundred bearing orange trees; close in, city of Covina; $3500; mtge. $1500; also ten acres, young Valencias, three miles out; best location, $8000, clear; one or both for L. A. beach or alfalfa lands; will not assume or pay cash. No commission this end. Submit what you have. OWNER, box 278, Covina, L. A. Co., Cal.

FOR SALE—ORANGE GROVE, ½ NAVELS, ½ VAlencias, 1½ miles from Claremont. Will sell very reasonable for cash. Address L, 117 SOUTH THOMAS, Pomona, Cal.

ORANGE AND LEMON GROVES—
For Sale, Exchange, Wanted.

TO LET — HOTEL PREMISES IN MONROVIA, consisting of 15 rooms upstairs, furnished, and downstairs not furnished. Downstairs has big dining room and kitchen. For past few years this has been run as a rooming house for working men. New owners wish it run as a hotel and will make exceptional deal to a capable, experienced woman who can build up the place. Rental $35 per month. Some of the rooms are now occupied and the owners will co-operate with tenant to make place a success. No bonus or commission required, but tenant will require furnishings for downstairs (8 or 9 rooms,) and extra linen. This is most exceptional. Apply at once. O. N. BRYANT, Myrtle ave., few doors from Pacific Electric depot, Monrovia.

FOR SALE—20 ACRES ORANGE LAND, PLACENtia district, good location. HUBBARD & HALL, 300 Van Nuys Bldg. 63602.

FOR SALE—WHITTIER, 5 ACRES VALENCIAS, BEginning to bear. Owner, MAIN 4603.

FOR SALE—
Poultry Ranches.

FOR SALE—NEW, 5-ROOM, MODERN BUNGALOW, oak floors, one acre, young orchard; one block to car. $3250. Very easy terms. Will make dandy chicken ranch, 3-room house and barn, large lot, 100x150, $700. Lot 50x200 one block from bank and school, $300. The above snaps are in the southwest on 5-cent car line. Investigate and you will buy. WM. FARRELL, Home Phone 4087. 626 I. W. Hellman Bldg., Fourth and Main sts.

FOR SALE—BEST ONE-ACRE CHICKEN RANCH inside the city; small 4-room bungalow, plenty of chicken yards; 20 fruit trees; and the price is right. $1000 cash to handle; 4 blocks from school; 4 blocks from car line, and a 5-cent fare.
McKELVEY & BRIDGER,
501 Hollingsworth Bldg. Bdwy. 2079. Home F7287.

HOTELS AND LODGING HOUSES—
For Sale, Exchange, Lease or Wanted.

FOR SALE—OR EXCHANGE—1000 BARGAINS—
75 hotels, 10 to 6 rooms ......All Prices
60-room apartment houses, 6 400 rooms, all Prices
100 Business Chances, all kinds ......Prices
Lodging Houses, everywhere, all ......Prices
200 Ranches, large and small, all ......Prices
Grocery Stores, all locations ......Prices
Orange Grove, 15 acres, will exchange $25,000
25 Bungalows, for apartments, or lots, all Prices
100 lots to exchange. What have......You?
10,000 Places not advertised, all Bargains.
H. C. DECKER, 452½ S. Broadway. All Bargains.

FOR SALE—28-ROOM, 2-STORY ROOMING-HOUSE, rent only $100; long lease, rooms always rented; price $2,500, terms; other bargains. See Stansbury.
PACIFIC HOME BUILDERS,
333-35-37 S. Hill st.

FOR SALE—12-ROOM FLAT, GOOD, CLEAN FURniture and carpets; price reduced to $600; $250 cash, balance $10 per month; rooms all light and sunny. This is a grand snap. DECKER, 452½ S. Broadway, corner Fifth.

WANTED — TO LEASE, ABOUT 30 UNFURNISHED modern rooms, suitable for transient hotel. Close to business center. State location, terms of lease, rent, best references. Address N, box 170, TIMES OFFICE.

FOR SALE—HALF INTEREST IN MY TEN-YEAR lease and new furniture, CRESCENT HOTEL, 617 E. 5th st., new 60-room brick building, near S. P. Depot. Inquire of Hotel proprietor.

FOR SALE—FINE TOURIST HOTEL, 21 MILES from Sacramento, center largest fruit section in California. MRS. V. L. STRICKLAND, Newcastle, Calif.

FOR LEASE—WILSHIRE HOTEL, 671 CORONADO st., delightful surroundings, modern 40 rooms. Furniture for sale and very favorable lease. Act quickly. WILSHIRE 1084; HOME 54736.

FOR SALE—UP-TO-DATE 8-ROOM BOARDINGhouse, making money. High class furniture and carpets. Always full. Clearing $85 per month. Rent $40. Price $750. 411 E. 15TH ST.

FOR SALE—9-ROOM ROOMING HOUSE, BEST LOcation, for transients; will sell at once, part cash. 822½ S. MAIN.

FOR SALE—FURNITURE OF 12 ROOMS, FIRSTclass for quick sale, $450. 1021 S. OLIVE. Phone Broadway 2503.

FOR SALE — NEWLY FURNISHED TRANSIENT house; big money to right parties; long lease; location finest in city; terms. See OWNER, F5453.

FOR SALE—SMALL BOARDING HOUSE, NICELY furnished, suitable for either roomers or boarders. PHONE 24790.

APARTMENT HOUSES—
For Sale, Exchange, Lease or Wanted.

FOR LEASE—
We have under construction 4-story brick apartment-house of 85 rooms, west side, close in, which will be completed in time for fall business. This house will have all the necessary features, which are essential, such as automatic elevator, 1-ton freight elevator, lobby, amusement room, sun parlor, etc. Tile floors in bathrooms, built-in bed system, tile floors in bathroom ... drainboards, etc.
Will give a ten year lease with thirty days' free rent at a very favorable figure. Here is something on which you can make money.
For full particulars, etc.
See C. P. LIEBERTHAL, with
MONARCH INVESTMENT COMPANY,
P4744. 226-229 Security Bldg. Main 3528.

TO LEASE—5 OR 10 YEARS AT REASONABLE rent, one of the swellest apartments on the Ocean Park promenade, Santa Monica. House new, full of guests of the best class, earning fine profit. This apartment does a fine winter, as well as summer business. It earned from $350 to $400 net per month last winter. Three-story building, 17 two and three-room beautiful suites, every modern convenience. One person manages and operates entire house. Address P.O. box 532, OCEAN PARK, CAL.

FOR SALE—FURNISHED APARTMENT HOUSE, 60 rooms, rents for $2.90 room, 3-year lease, 2 blocks from Ocean and American ave., Los Angeles car at door; hot water, steam heat, fireproof. Address box 266, TIMES BRANCH OFFICE, Long Beach.

FOR SALE—SCHLOESSER APARTMENTS,
Southwest corner of Second and Olive sts.

ONLY TWO BLOCKS FROM BROADWAY.

Big revenue producer; half cash; acreage or realty. DR. SCHLOESSER, owner, 1904 Argyle ave. 57097.

FOR SALE—24-ROOM APARTMENT, STRICTLY modern, all rented, walking distance; rent $125. Easy terms and a bargain. CARROLL REALTY, 610 Grant Bldg.

FOR SALE—OR EXCHANGE—60-ROOM APT. NEAR 7th and Figueroa, new, solid oak furniture, Wilton carpets; 8½ year lease, $7 per room. $3500 cash handles; clears $450 month. If you want the best apt. in Los Angeles, see my agent, 608 UNION OIL BLDG.

FOR SALE—MODERN APARTMENT HOUSE AND realty, 24 apartments, nicely furnished and thoroughly equipped with perfect steam heating plant and installed vacuum cleaner, easy walking distance, residence district. No agents. Address X, box 532, TIMES BRANCH OFFICE.

FOR SALE—OR EXCHANGE—LEASE AND FURNIture 11-room house; rooms all rented; nets $70 a month; 10 minutes' walk from Broadway; $1200 will handle; no agents. BROADWAY 1261.

FOR SALE—38-ROOM APARTMENT HOUSE, NEW and modern, apartments all rented; low rent, close in, $1850 handles. CARROLL REALTY CO., 610 Grant Bldg.

FOR SALE—
Flat and Apartment Property.

FOR SALE—SIGHTLY, 60-FOOT, CLOSE-IN APARTment lot; will sell or lease. HUBBARD & HALL, 300 Van Nuys Bldg.

FOR SALE—FLAT HOUSE, ON EAST 30TH ST., near Griffith; bargain. OWNER, 1810 W. Washington st. Phone West 5042.

FOR EXCHANGE—
Business Property.

FOR EXCHANGE—DON'T MISS THIS. ONE OF the best large business corners in the city. H. D. COLSON, 513 H. W. Hellman Bldg.

FOR EXCHANGE—

A property paying 5 per cent. net on $300,000 and growing fast. Owners want to retire from active business, and want a large body of land. Will assume on something good, not too far away. This is something very fine, and it is clear. Act quickly. Price $300,000.

Main 738. E. B. BOYDEN & CO. A1534.
236-8 Consolidated Realty Bldg., 6th and Hill.

FOR EXCHANGE—

$50,000—Close-in Business Corner—$50,000
Local Improvements.
Will Double This Value in Few Months.
I Want
Land, Lots, Homes or Groves
To $50,000.
FRED W. PEARSON, Owner, 220 Am. Bank Bldg.

FOR EXCHANGE—DOUBLE FLAT,
NEAR ADAMS AND NORMANDIE.
On paved street, 2 flats of 5 rooms each, lot alone worth $2000, improvements cost $4000. Will exchange at a sacrifice price of $6000 for smaller property. Mortgage $3000, at 7 per cent., vacant lots or house up to $4000 considered.
F. M. SIMPSON, Sole Agent,
Bdwy. 5150. 501 Title Ins. Bldg. F3038.

FOR EXCHANGE—
Very fine new apartment house on West 23rd, just built, leased for 10 years, at $420 a month. Want alfalfa ranch. E. A. ALLEN, 917 UNION OIL BLDG., 10421.

FOR EXCHANGE—
Houses.

FOR EXCHANGE—SALE OR LEASE.
Roomy, sunny, healthful, furnished ten-room house at superb corner location in Glendale, 20 minutes to city. Splendid, large sleeping porches, big garage, fruit trees, flowers, and all conveniences. An ideal home. Biggest bargain ever offered, part cash and terms, would lease or exchange for choice ranch. Telephone Glendale 556J or address owner O, box 49, TIMES OFFICE.

FOR EXCHANGE—A MODERN, CLEAR 9-ROOM house on Fremont ave., lot 77x130; at Oneonta Park, South Pasadena; valued at $12,000; will take good level lots; flat building, here or at the beaches; if taken at once; owners and agents submit by letter to this address. 1234 S. ARDMORE AVE., city. Home telephone 74572.

FOR EXCHANGE—
Two clear residences, southwest, value $12,000, and some cash; want business property to $25,000; will consider east of Main on business street. H. O. GRIFFITH, 306 California Bldg. F1538. Main 1538.

FOR EXCHANGE—MODERN 8-ROOM RESIDENCE, east front, elevation, surroundings, street, EVERYTHING inviting. Want smaller; would sell. OWNER, 58131.

FOR EXCHANGE — CALIFORNIA HOUSE, FOUR rooms and bath, on beautiful Rose Hill. Price $1200, clear. Want unrestricted lot near Temple and Hoover. Phone WILSHIRE 3646.

FOR EXCHANGE — FURNISHED BUNGALOW, 2 lots, Laurel Canyon, $3000 and cash for bungalow in N. Wilshire, or Hollywood. 418½ PARK VIEW ST. Phone 54794.

FOR EXCHANGE—$1400 EQUITY IN 5-ROOM BUNgalow, South Pasadena. Want unimproved property south part of Los Angeles. 1713 OXLEY ST., South Pasadena.

FOR EXCHANGE—OR SALE—5-ROOM HOUSE AND lot on Carolina st., 3 blocks east of Arcade Depot. Would like resident property, colored settlement preferred. G. W. WHITLEY, Room 14, 104 E. First st. Main 4230.

FOR EXCHANGE—6-ROOM MODERN HOUSE IN Pomona, lot 130x120; covered with fruit trees; price $4000; mortgage $1500; will take eastern or northern clear, or submit for equity. See owner, 438 BYRNE BLDG. Main 4587.

FOR EXCHANGE—BRENTWOOD PARK RESIDENCE with large corner, $11,000; mortgage $4400; make offer, would assume some.
J. C. GREEN,
Main 7790. 1009 Van Nuys Bldg. A1580.

FOR EXCHANGE—BERKELEY HOUSE, 7 ROOMS, centrally located, near cars, for Frisco; price $5500; want small house in Los Angeles. See or address owner, 1915 STAUNTON AVE., Los Angeles.

FOR EXCHANGE—
Lots.

FOR EXCHANGE—

Piano for $425 equity in one large ¼-acre near car line in the southwest. Address D, box 319, TIMES BRANCH OFFICE.

FOR EXCHANGE—

Will give clear real estate for 1912 Cadillac. Come at once; will take first one offered. Address D, box 305, TIMES BRANCH OFFICE.

FOR EXCHANGE—20 TO 70 BUILDING LOTS, ALL street improvements, gas, water and electricity. Between two progressive towns, each with a monthly payroll of over $150,000, 60 miles from Los Angeles, on main line of Pacific Electric R.R. Will make good trade for Oregon or Canadian acreage, or Los Angeles property. Address E, box 405, TIMES BRANCH OFFICE.

FOR EXCHANGE — CLEAR LOTS, HUNTINGTON Beach, one block from camp ground, and two blocks from ocean, to exchange for equity in lots in Los Angeles, west of Main. Inquire 2450½ S. MAIN.

FOR EXCHANGE — CLEAR BUILDING LOTS, street work in, active district; want city home, 5, 6 or 7 rooms. No small equity. 934 VAN NUYS BLDG. A4294; Main 8047.

FOR EXCHANGE—
Suburban Property.

FOR EXCHANGE—

5 ACRES LEVEL LAND ON SOUTH PARK AVE.

Only 25 minutes' ride from Los Angeles business center.

WELL SITUATED FOR SUBDIVISION.

Certain to increase in value rapidly. Owner desires residence or vacant lots for half value. Time on balance if necessary.

S. M. COOPER.
Phones Broadway 379; Home A2783.

FOR EXCHANGE—DANDY BUNGALOW ON STRATford ave., South Pasadena. $7500; mortgage $4000. Submit offer. BERNARD VOLLMER, 306 Trust and Savings Bldg.

FOR EXCHANGE—
Country Property.

FOR EXCHANGE—
$4000—40 acres fine citrus land, near Ducor, Tulare county.
$1500—Clear ocean front lot, Alamitos Bay.
$1000—Clear Huntington Park lot.
Will trade for modern 7-room bungalow, good location.
H. O. GRIFFITH, 306 California Bldg. F1538, Main 1538.

FOR EXCHANGE—320 ACRES; NOT A SPECK OF alkali; no grading necessary for alfalfa; a silty loam; south of Corcoran in the great alfalfa district; $24,000; mortgage $6000; want clear for equity; will consider eastern. This 320 is fine for investment or development. JOHN W. THOMPSON, 631 San Fernando Bldg. F3232. Main 8210.

FOR EXCHANGE—
15 acres at Altadena in full bearing lemons and orange trees. Want Pasadena or Los Angeles to $37,500.
100 acres industrial property at Torrance. Want an improved ranch to $175,000.
E. A. ALLEN, 917 Union Oil Bldg.

FOR EXCHANGE—I HAVE 30 SAN JOAQUIN VALley properties, mostly unimproved, 80 to 2000 acres, water-bearing, for alfalfa, fruit or general farming, all desirable for investment or development. I also have some improved ranches. Submit Southern California properties. JOHN W. THOMSON, 631 San Fernando Bldg. F3232; Main 8210.

FOR EXCHANGE — 163 ACRES NEAR RAYMOND, Madera county; useful for stock farm, fruit farm or hotel site, $5000; want local property, will assume.
J. C. GREEN,
Main 7790. 1009 Van Nuys Bldg. A1580.

FOR EXCHANGE—WANT VACANT, CLEAR PROPerty in southwest section for 80 acres near Merced, clear. Fine land in every particular at low appraisement. Agents don't answer. Address C, box 501, TIMES BRANCH OFFICE.

FOR EXCHANGE—15 ACRES, SAN JOAQUIN VALley; rich, deep soil, no alkali, abundant water, near railroad; exchange for vacant clear L. A. property, southwest preferred. Address B, box 430, TIMES BRANCH OFFICE.

FOR EXCHANGE—FORTY ACRES LEVEL AND ON boulevard, within sixty-five miles of city, only $250 per acre; want 7 or 8-room residence, west or Hollywood, to same amount, or will take back mortgage. See owner, C. P. NORTON, 415 S. Hill.

FOR EXCHANGE—YUCAIPA VALLEY APPLE land with water, planted and unplanted. Address O, box 134, TIMES OFFICE.

FOR EXCHANGE—
Eastern and Northern Real Estate.

FOR EXCHANGE—TROY, N. Y., $16,500, CLEAR, choice income property; modern flat building and modern residences, can borrow $8000 on it; want L. A. or near-by properties to $25,000; pay cash and assume your mortgages.
HILDESHEIM & SCHILLER,
625 Van Nuys Bldg. F6420. Main 5025.

FOR EXCHANGE—LARGE 12-ROOM HOUSE IN ST. Louis, Mo. Rents $60 per month. Price $10,000; mortgage $3000, 6 per cent. Will exchange for small bungalows or vacant lots. GUARANTEE REALTY CO., 926 Story Bldg. F4431; Main 3099.

FOR EXCHANGE—HAVE A FINE LOS ANGELES residence. Will trade for Chicago or Chicago suburban residence. A. L. TUCKER, 1130 E. 48th st., Chicago, Ill.

FOR EXCHANGE — DENVER, CLEAR, 50x125; sightly residence lots; value $1500; want residence here, not over $3000 value. 2321 W. 29TH ST. Home phone 72078.

FOR EXCHANGE—40 ACRES, LAWRENCE, KANsas, $5000; want bungalow at Glendale, same value. SAVAGE, 4117 Wall st. Phone 72078.

FOR EXCHANGE—LOS ANGELES PROPERTY FOR eastern our specialty; no inflation; a square deal. FINDLAY & CO., 515 Security Bldg.

FOR EXCHANGE—FOR MICHIGAN REAL ESTATE, 5 lots, 2 houses. Phone WILSHIRE 3292.

FOR EXCHANGE—
Real Estate. Miscellaneous.

FOR EXCHANGE—OR SALE—27-ROOM HOUSE; lot 32.6x84.6; right downtown; wants large residence, bungalow, ranch or other real estate, price $25,000; pay difference or assume. See H. C. DECKER, 452½ S. Broadway.

FOR EXCHANGE — LIST EXCHANGES WITH us; we have 4 live exchange men. Come in and trade on the spot. We make them.
H. L. MILLER & CO.,
203-4 Union Oil Bldg., Seventh and Spring.

FOR EXCHANGE—
I can exchange your property quickly.
WALTER S. M'KEE,
60506. 323-324-325 Black Bldg. Main 2161.

FOR EXCHANGE—EXCHANGE—EXCHANGE—
Northern California properties exchanged for Southern California. CALIFORNIA HOMES AND LAND ASSOCIATION, 742 Market st., San Francisco.

FOR EXCHANGE—LIST YOUR EXCHANGES WITH us.
McKELVEY & BRIDGER,
501 Hollingsworth Bldg. Bdwy. 2079; Home F7287.

FOR EXCHANGE—THE PROPERTY YOU DON'T WANT—for that which YOU DO WANT—When we haven't what you want it's our business to find it. VINCENT SYNDICATE, Van Nuys Bldg. Spring and Seventh.

FOR EXCHANGE—WHAT HAVE YOU IN REAL ESTATE to exchange for a five-ton truck? See owner, 307 AMERICAN BANK BLDG., Second and Spring.

FOR EXCHANGE—LIST YOUR PROPERTY WITH us, quick results. M. S. CRAY-CONCHLMAN CO., 242 Title Ins. Bldg. F3004, Broadway 160.

FOR EXCHANGE—LIST YOUR PROPERTIES WITH the FIRST NATIONAL SECURITIES COMPANY, 645 South Spring, for quick results.

FOR EXCHANGE—BEN WHITE WILL EXCHANGE your property. 304 BRYSON BLDG., Second and Spring. Member L.A.R.B.

FOR EXCHANGE—I MATCH ANY TRADE, LARGE or small, in farm or city property in any State. J. A. KING, Room 1, Lyon Blk., Riverside, Cal.

FOR EXCHANGE—TO EXCHANGE YOUR PROPerty list with ANGELUS EXCHANGE COMPANY, 512 Delta Bldg.

FOR EXCHANGE—ANY GOOD PROPERTIES.
J. N. GILLIES & CO.,
232 W. P. Story Bldg. 52002; Broadway 1234.

FOR EXCHANGE—
Real Estate. Miscellaneous.

FOR EXCHANGE—

$50,000 worth of water bonds (we will underwrite these bonds) and $30,000 worth of brewery stock old established brewery here in the Southall free of incumbrance. Exchange for Los Angeles real estate or country property.
Lease Department,
JANSS INVESTMENT COMPANY,
611-613 South Hill st.
Home 10345. Broadway 2468.

FOR EXCHANGE—BY OWNER, TOGETHER OR SEPARATELY.
$30,000. Business corner. Want land to $30,000.
$15,000. Wilshire residence. Want smaller house.
$20,000. Section near Beach. Want income.
$700. Local stock. Want Ford auto, or lot.
PEARSON, Owner, 220 Am. Bank Bldg.

BUSINESS INVESTMENTS—

A LARGE LOS ANGELES WHOLESALE HOUSE desiring to increase its working capital is offering a limited amount of stock at par value.
This stock pays regular monthly dividends and is a first-class investment.
After being convinced that you mean business they will be only too glad to furnish full particulars. When answering give your name and address and a member of the firm will call and have a personal interview. Address P. O. box 1482, Los Angeles, Cal.

A BIG OPPORTUNITY.
Do you want to make an investment that is a sure winner; have a responsible position, with a reliable firm, if so and you are capable of taking charge of the finances and auditing the accounts and can invest $5000 cash, balance to be paid from profits here is an opportunity to make big money. Bank references given and required. Write for personal interview. Address E, box 473, TIMES BRANCH OFFICE.

FOR SALE—
Interest in a going, clean, legitimate business needing $1500, all to go into business to increase output, which is in demand at a good profit. I can show any reasonable man a big return for the investment. Address E, box 322, TIMES BRANCH OFFICE.

WANTED—TO MEET RESPONSIBLE PARTY WITH $5000 to $7000 to invest with legitimate operating company. Liberal interest with directorship given. Money fully secured. Investigation invited. Address F, box 325, TIMES BRANCH OFFICE.

ENGINEER AND CONSTRUCTION SUPERINTENDent, with large contracts, desires association with business man with some capital to form partnership or corporation. Call 338 Consolidated Realty Bldg. MR. NEWMAN.

BUSINESS CHANCES—
of Many Kinds Unclassified.

WANTED — MONEY, LITERARY MAN, WITH newspaper or magazine experience to take working interest in valuable established publishing concern, making initial investment of $500. Address, stating experience and qualifications. Address O, box 48, TIMES OFFICE.

FOR EXCHANGE—PICTURE THEATER, VALUE $2500, in suburban town, good location and lease, 350 seats; admission 10c and 15c; a mint in winter; cannot manage it and will exchange for bungalow or 2 clear lots. Address 454 SOUTH FIGUEROA, Apt. 412.

MANUFACTURING BUSINESS, MAKING WELLknown and popular food product; well introduced and doing a profitable business, which good management can extend almost without limit; will require $2500 to purchase plant and working capital. Address E, box 475, TIMES BRANCH OFFICE.

HAVE THE FORMULAS AND GOODS THAT GROWS hair on the baldest head, eradicate dandruff, falling hair or any scalp trouble at once and for good. Want partner as manager who has $1000 cash. PROF. CHANUTE, Room 2, 845½ Central ave.

FOR SALE—CHANCE OF A LIFETIME; OWING TO sickness must sacrifice equity, $3500 stock, consisting clothing, furnishings, and shoes; long established, clears over $4000 annually; lease alone worth $2500; rent $80; stock guaranteed A1. Price $3750. IRVING I. TURNER, 273 S. Los Angeles st.

POOLROOM AND BARBER SHOP; 4 TABLES, 3 chairs, heavy stock cigars and soft drinks; rent $50; shop rented for $25; pool and cigars, $15 to $25 daily; can have possession of shop if wanted. Price $1800; terms $500 cash, bal. monthly. 118 N. FAIR OAKS AVE., Pasadena.

JAPANESE AGENCY—HANDLE FARM LAND and business property leases, buying and selling all kinds of business chances. Promptness and satisfaction is our motto. See S. Fukuda, with CORINTHIAN BLDG. AND INV. C., 107½ N. Main st. Tel. A4524.

MY GROCERY NOW OFFERED FOR SALE—ALL counter trade. No credit. No soliciting. A real profitable grocery. My price today $1100. My agents will give particulars. J. J. DONOVAN & CO., 816 L. A. Investment Bldg., 8th and Broadway. A5328; Bdwy. 1967.

ON ACCOUNT OF INABILITY TO CONDUCT BUSIness, will sell or exchange one of the nicest confectionery and ice-cream parlors in city; next to picture show seating 900 people; splendid opportunity for two people willing to work. Come and see it. 2074 W. PICO.

FOR SALE—ESTABLISHED AUTO BUSINESS IN Santa Barbara. Can be had under the most favorable conditions. Good money-maker; investigate. Owner leaving city. Address CALIFORNIA AUTO COMPANY, Santa Barbara, Cal.

FOR SALE—TAILORING AND FURNISHING STORE, good location, 8 years established, will stand strictest investigation, owner must go to Frisco to attend to other business; must be sold this week. 729 WEST FIRST ST.

FOR SALE—CHEAP, OR WILL LEASE, $30.00 month. Building and tools. General blacksmithing business, near Los Angeles. Clears $300 month. Owner retiring. BAIERSKI, 208 Bryson Bldg.

$2000 SECURES ONE-HALF INTEREST IN ESTABlished money-making proposition. Books open for inspection. Reliable party to assist in management. Particulars. COAST COMPANY, 138½ S. Spring.

WANT A FEW PARTIES TO JOIN US IN DEveloping 640 acres fine alfalfa land, with water. $320 with small monthly payments, secures you 20 acres at $30 per acre. Can you beat it? 817 LAUGHLIN BLDG.

FOR SALE—POOLROOM, ONE OF THE FINEST 5-table poolrooms, running about twenty dollars per day; four years' lease; low rent; table licenses only $1.00, paid for one year. Address BOX 341, Venice.

FOR SALE—DAIRY, FULLY EQUIPPED, WITH ESTablished route, lease and 20 acres of land. Must sell on account of health. A. G. BATES, Wilmington, Cal.

FOR SALE—FRUIT AND VEGETABLE STORE ON main transfer corner. In fastest growing city in Southern California. See MR. ROSS, 444 S. Hill street.

$500 CONFECTIONERY AND SODA FOUNTAIN. Rent only $15, lease now clearing $120 monthly. A genuine sacrifice, lady seriously ill. Must sell. COAST COMPANY, 138½ S. Spring.

FOR SALE—CHEAP; OR EXCHANGE FOR A MOVing picture show house; one rooming-house, 20 rooms, fine location, and a Studebaker automobile, 1912 model. 1128 [illegible] AVE.

FOR SALE—OR TRADE—HALF INTEREST IN AN established real estate business, making $150 to $200 per month; experience not necessary. I can teach you. 4002 E. FIRST ST.

FOR SALE—REAL ESTATE OFFICE—
Subofice at a leading real estate firm in L. A. Splendid location, large listings. Address 1727 S. NEW HAMPSHIRE ST.

FOR SALE—GROCERY STOCK AND FIXTURES doing a nice business; will invoice; open Sunday morning. 5823 MONETA AVE.

$275—PARTNER WANTED IN BIG-PAYING CASH commission business, to attend the office; old established business, on W. Seventh st. COAST COMPANY, 138½ S. Spring.

MR. RESTAURANT BUYER— LUNCH COUNTER and restaurant (closed,) 702 W. Third st.; lease; seats 55; (trouble;) want an offer. Key with F. G. SIMPSON, 202½ S. Broadway.

WANTED—A MAN BY COMPANY PUBLISHING SEVeral different magazines, to assist in the management of collection and circulation department. Small interest required. 325 GERMAIN BLDG.

FOR SALE—GROCERY STOCK AND FIXTURES, will invoice about $2000; will sell $900, snap for somebody, must be sold immediately. 2200 SAN PEDRO ST.

FOR SALE—ONE OF THE BEST SALOON PROPositions in town, fine location, good business, good reason for selling, no agents. Address N, box 246, TIMES OFFICE.

IF YOU WANT A RANCH OF YOUR OWN, SEE ME at once. Am going to locate for myself some extra good land in Arizona. Join us and help pay the expenses. C. A. O., 711 W. THIRD ST., room 1.

FOR SALE—WELL-ESTABLISHED GROCERY STORE at invoice, that is a money maker.
TALBOT & COMPANY,
F3495. 622 I. W. Hellman Bldg.

FOR SALE—TWO LIVE THEATERS; TOWN 12,000, near Los Angeles; seating 600 and 700 each; great equipment for pictures or vaudeville. Address E, box 476, TIMES BRANCH OFFICE.

FOR SALE—GROCERY STORE AND SODA FOUNtain; 4 living-rooms; rent reasonable. Phone Vermont 3194. 5907 MONETA AVE.

FOR SALE—RESTAURANT BETWEEN MAIN AND Broadway, on Second street. Call for proprietor. BROADWAY 5022.

WILL SELL MY TAILORING ESTABLISHMENT, cleaning, dyeing and pressing; one of the best. See OWNER, 803 W. Seventh.

FOR SALE—MOTION PICTURE THEATER, 700 seats, big sacrifice, only $4500, long lease, low rents, great location. See OWNER, 419 Security Bldg.

WILL SACRIFICE TAILORING AND CLEANING stock, rent $15 per month, with lease. 942 WEST 16TH.

SOUTHWEST CORNER GROCERY, FEED AND fuel; will give good discount; must leave, sickness; long lease. PHONE 74778.

FOR SALE—TAILORING ESTABLISHMENT. F. J. DYER, 209 Utah avenue, Santa Monica, Cal.

FOR SALE—MUST SELL AT ONCE, OR WILL trade for anything you have; store at 143 N. SPRING ST. Full stock millinery and hair goods.

FOR SALE—THE LOS ANGELES TIMES AGENCY at San Pedro. Address J. B. SNYDER, care Times Office.

BAKERS TO OPEN IN NEW LOCATIONS. OWNERS will build ovens. Call 1341 SAN JULIAN ST. Main 6780.

FOR SALE—A GOOD CITY TIMES ROUTE, ON easy payments. Address J. B. SNYDER, Times Office.

FOR SALE—OR EXCHANGE—GROCERY, SOUTHwest, sales $50 to $70 daily; will invoice and discount for cash. Get list. 608 UNION OIL BLDG.

TO SELL HALF INTEREST IN GOOD RESTAUrant call Boyle 1222 or 2489 HOUSTON.

CIGAR STAND, $825 WILL HANDLE. CALL AT once. 248 W. OCEAN AVE., Long Beach.

$300 BUYS HALF INTEREST IN GOOD BUSINESS; well established and a sure money maker. 702 S. SPRING, room 227.

$1500 PURCHASES BIG CASH GROCERY STORE ON First st.; will give trial; all cash trade. COAST CO., 138½ S. Spring.

DRUGGISTS, GOOD ROOM FOR DRUG STORE AND 2 modern living-rooms. $25. PHONE 74136.

FOR SALE—LUNCH WAGON, NEVER USED. Apply mornings. I. VOLMAN, 2020 Temple.

BUSINESS CHANCES—
Of Many Kinds Unclassified.

FOR SALE—OR EXCHANGE—
$775—12-room boarding-house [illegible]
$1200—Confectionery [illegible]
$1500—16-room rooming-house [illegible]
$1700—Restaurant [illegible]
$2000—14-room apartment-house [illegible]
$2500—Confectionery, retail and [illegible]
$2500—40-room house [illegible]
$3000—30-room apartment-house [illegible]
$5000—Wagon, building, auto [illegible]
$7000—General store, sales [illegible]
Plenty others and all to [illegible] investigation.
EDW. C. CRIBB CO., 700 S. Hill st. [illegible] Clark.

FOR SALE — RESTAURANT AND [illegible] clear, $130 cash. Seats [illegible] $8 to $12 daily. One-year lease [illegible] month. 1 block from [illegible] plant. No close competition [illegible] furniture; rooms renting for [illegible] week, $225; or will sell together [illegible] very reasonable terms. Good [illegible] Fine for couple. GEO. W. [illegible]

PHOTOGRAPH BUSINESS [illegible] city, clearing $150 monthly; [illegible] rent; $150 stock; only $[illegible].

MOVING PICTURE THEATER [illegible] town of 12,000; seats 370; [illegible] rent $40; lease, $350; actually worth [illegible] winter months.
See F. C. SIMPSON, 202½ S. Broadway.

WANTED — GOOD, HONORABLE MAN [illegible] furnish $250 with his services [illegible] floor proposition in old-established [illegible] ness; will pay $125 monthly to [illegible] experience necessary; clean [illegible] room 708, EQUITABLE BANK BLDG., [illegible] Spring sts.

AUTO TRUCK AND WAGON [illegible] trolling interest for sale to [illegible] aging same; established business [illegible] now very profitable and can be [illegible] $2000 to $3000 required. Address [illegible] TIMES BRANCH OFFICE.

FOR SALE—GOOD ESTABLISHED [illegible] gentlemen's furnishing goods [illegible] tion on Spring street, in the heart of [illegible] district. Good lease, fixtures [illegible] clean and seasonable. Invoice about [illegible] opportunity for a hustler. Address [illegible] box 582, TIMES BRANCH OFFICE.

$225—LUNCH COUNTER; CLEARS [illegible]
$225—CIGAR STAND, [illegible]
$225—CLEANING, PRESSING [illegible]
$425—CONFECTIONERY; a good [illegible]
$650—CORNER GROCERY; [illegible]
See F. C. SIMPSON, 202½ S. Broadway.

FOR SALE—GENERAL MERCHANDISE [illegible] Will invoice about $11,000 [illegible] dition, annual business about $[illegible] petitor, location about 25 miles from [illegible] er will stay with buyer for three months [illegible] N, box 190, TIMES OFFICE.

FOR SALE—PICTURE SHOW IN [illegible] town. Seats 300 and is fully [illegible] good business. Has large [illegible] etc. Can be had at a bargain [illegible] as owners have other interests [illegible] time. This is worth looking into. [illegible] BLACK BUILDING.

FOR SALE—FAMILY PICTURE [illegible] 5c show at the beach; cheap [illegible] reason for selling; $2000; [illegible] sale and stand thorough investigation [illegible] 101 San Fernando Bldg.

WANTED—AN ACTIVE PARTNER [illegible] and poolroom, with 15 tables, [illegible] SOUTH 6696.

BUSINESS CHANCES—
Wanted and Miscellaneous.

WNATED — GROCERY; HAVE $[illegible] West Alhambra home and [illegible] some cash. P. RUTH, Sherb, Cal.

HAVE GOOD CITY REALTY FOR [illegible] lished business; earning [illegible] turing; only particulars considered [illegible] DENA AVE.

SWAPS—
All Sorts.

FOR EXCHANGE—A $2000 EQUITY IN [illegible] ern 6-room bungalow for [illegible] What have you? G. A. WALLEN [illegible] st. South 5429.

FOR EXCHANGE—I HAVE A [illegible] eight passing car that cost [illegible] change for real estate, furniture, [illegible] can use. SAMUELS, 1138 S. Main.

MONEY TO LOAN—
Real Estate and Improvements.

MONEY TO LOAN—
We loan our own money [illegible] improve. Building loans [illegible] and second mortgages [illegible] too large, no loan too small [illegible] property. Second mortgages [illegible] bought, or loans made on [illegible] bring in your building [illegible]
PORTLAND INVESTMENT [illegible]
804 Security Bldg., 5th and Spring.
Telephones: A5165, Bdwy. [illegible]

MONEY TO LOAN—
We have plenty of money on hand [illegible] first-mortgage real estate security [illegible]
M. D. MORRISON, [illegible]
DAVID BARRY & CO.,
718-719 [illegible] Bldg.

MONEY TO LOAN—
WE HAVE CASH ON HAND
Amounts waiting: $500, $1000, [illegible] $12,000, $25,000, and two [illegible] each, who will divide in amounts to [illegible] See us for immediate [illegible]
A4867. [illegible]
Main 5474. 322 H. W. Hellman Bldg.

TO LOAN—MONEY—
ANY AMOUNT
ON CITY OR COUNTRY [illegible]
APPLY TO MR. KELLY, [illegible]
ROBERT MARSH & CO.,
SIXTH AND SPRING [illegible]
HOME 10175. SECOND FLOOR.

MONEY LOANED—
on city [illegible]
and improved [illegible]
F. M. WELLS, 700 [illegible]
A5757. [illegible]

MONEY TO LOAN—APPLICATIONS [illegible] mortgage loans receive the [illegible] attention of Mr. W. F. Janten, [illegible]
W. F. JANTEN REALTY & CO., [illegible]
604 Story Bldg., Corner Sixth and [illegible]
Phones Main 528.

CASH QUICK AT LOWEST RATES [illegible] mortgage, real estate contracts, [illegible] ed stocks, life insurance, notes, etc. [illegible] short or long time of deferred [illegible]
628-9 CHAMBER OF COMMERCE.

MONEY TO LOAN—
$1000 on $3000 [illegible]
Prompt service [illegible]
CHAS. I. BAXTER, [illegible]
203 I. W. Hellman Bldg.

TO LOAN—
Money for city and country [illegible] your interests protected. [illegible] 700 S. Hill, Phones: A3216, [illegible]
The House of [illegible]

BUILDING LOANS, BUILDING [illegible] loans. If you own a lot [illegible] will make loan for cost of building [illegible] on monthly payments. [illegible] 607 Lankershim Bldg., 126 W. Third [illegible]

$200 to $2,0,000 TO LOAN [illegible] and other good security [illegible]
McCONNELL & [illegible]
311-12 Douglas Bldg.

QUICK LOANS! $50 AND UP [illegible] time on vacant or improved [illegible] trust deeds, etc., bought, [illegible] 201 SECURITY BLDG.

MONEY LOANED ON REAL [illegible] stocks, bonds and on personal [illegible] commercial paper bought. [illegible] 231 Bryson Bldg. Bdwy. 5[illegible]

QUICK SHORT TIME LOAN [illegible] mortgage $25 to $1000; [illegible] title or brokerage fee. [illegible] Bldg., cor. Fifth and Spring.

HAVE PRIVATE MONEY TO [illegible] cent, on city, beach or [illegible] Give full particulars [illegible] Address E, box 477, TIMES [illegible]

QUICK SHORT LOANS [illegible] money; same day; no [illegible] gages discounted. A. B. [illegible] Bldg. F2820.

FIRST AND SECOND [illegible] hand, private funds, [illegible] BAREFORD, 707 Grand Bldg. [illegible] 10 to 12.

MONEY TO LOAN—$100 [illegible] placed immediately if [illegible] VINCENT SYNDICATE, [illegible] ner Spring and 7th.

LADY HAS $2000 [illegible] monthly contracts [illegible] 810 Security Bldg.

TO LOAN UP TO $5000 ON [illegible] advances on first [illegible] 490. TIMES BRANCH OFFICE.

CONTRACTS AND MORTGAGES [illegible] made; own money [illegible] Bldg., afternoons.

TO LOAN—$200,000; CITY [illegible] S. B. [illegible] 531 H. W. Hellman Bldg.

FARNSWORTH BROS. [illegible] estate. Building loans [illegible] NUYS BLDG. F1360. [illegible]

MONEY AT 8 PER CENT. [illegible] Give full particulars [illegible] E, box 337, TIMES BRANCH [illegible]

PRIVATE MONEY TO LOAN [illegible] on good security. [illegible] 732-734 L. A. Investment Bldg.

FIRST AND SECOND [illegible] ey waiting. [illegible] Bldg. F5294.

TO LOAN—$500 ON [illegible] 7 per cent., no [illegible] TIMES OFFICE.

QUICK SHORT LOANS [illegible] second mortgages [illegible] deeds bought. H. M. [illegible]

OUR OWN FUNDS ON [illegible] Phone: trust deeds, [illegible] LOAN CO., 1414 [illegible]

MONEY TO LOAN, WITH [illegible] $4000, $3000, $2000, [illegible] Address F, box 76, TIMES [illegible]

TRUST DEEDS, SECOND [illegible] estate contracts [illegible] Union Oil Bldg. [illegible]

MONEY TO LOAN—A [illegible] Wilcox Bldg. [illegible] tention to building [illegible]

QUICK MONEY FOR [illegible] and short time [illegible]

TO LOAN—$1500 TO [illegible] C. C. CASWELL [illegible]

TRUST FUNDS TO LOAN [illegible] CLARK TRUSTEE [illegible]

MONEY LOANED—ON [illegible] bought. A. M'CAR[illegible]

Classified Liners.

MONEY WANTED—
Real Estate and Collaterals.

WANTED—MONEY ON FIRST MORTGAGES—SAFE INVESTMENTS, FREE FROM TAXES.
$600—3 years, 7 per cent., on lot 50x150 on Temple st., near Occidental Blvd.; value $1500.
$1000—3 years, 8 per cent., on lot 50 feet front, with fine 4-room bungalow, on E. Second st.; value $2000.
$1000—3 years, 8 per cent., secured by first trust deed, $100,000 Hollywood apartment-house. This trust deed secures 50 notes, $1000 each. We offer one or more of these notes at par and accrued interest.
$1800—3 years, 8 per cent., on lot 40x135, with fine 5-room modern bungalow, No. 2524 E. Fourth st.; value $3000.
$1500—3 years, 8 per cent., on lot 40x185 on Dryden st., near Louise st., Glendale, with fine new 6-room bungalow; value $3000.
$1700—3 years, 8 per cent., on lot 52x160 on Burchett st., near Central ave., Glendale, with fine new bungalow; value $3000.
$1800—3 years, 7 per cent., on lot 40x135; on Montclair street, near 10th avenue and W. Adams; improved with fine 6-room bungalow. Valued at $3600.
$1800—3 years, 8 per cent., on lot 50x135, on Norton avenue, near Pacific avenue, in West Hollywood; improved with a 6-room modern bungalow, valued at $3600.
[illegible]
MATTHEWS & MATTHEWS,
The Leading Mortgage Brokers,
320 Douglas Bldg., Cor. 3rd and Spring.

WANTED—MONEY. WANT TO BORROW $125,000 for 3 years, 7 per cent. net interest, payable quarterly, on the northwest corner of Main and 11th sts., 80 feet on Main by 140 feet on 11th st. to 12-foot alley. Value of property $250,000, $1200 to agent securing loan. H. D. COLSON, 812 H. W. Hellman Bldg.

WANTED—$2000 AT 8 PER CENT., ON LARGE corner in Wilshire section. [illegible]
F. M. WELLS, 705 Union Oil Bldg. A5787. Main 1175.

MONEY WANTED—Three loans of $900 each on new bungalows, first mortgage, 8 per cent. These are about 40 per cent. loans.
MR. GARDNER,
CALIFORNIA REALTY CORPORATION,
60080. 333 S. Hill st. Main 2686.

STOCKS AND BONDS—
And Mortgages.

FOR L. A. INVESTMENT, $4.15; PROVIDENT Pledge, 80c; Stock Yards, cheap; Pick & Drill, [illegible] LINDENBAUM, 335 Security Bldg. A5868.

500 PROVIDENT PLEDGE, FULL PLEDGE, 80C.
100 Pacific Home Builders, $100.
1000 Macomber Rotary Engine, 40c.
1000 Commonwealth, 24 3-8c.
1000 Stock Yards, Etc.
1000 Diamond Salt, 10c.
Also loans on stocks and bonds.
S. BECK, 606 S. Spring st.

[illegible] TIMES BRANCH OFFICE.

WANTED—WE HAVE A STANDING ORDER FOR MACOMBER MOTOR COMPANY stock, in blocks of 100 shares. Will pay cash if price named is less than the company's selling price, and issue is regular and otherwise legal and satisfactory. Address M, box 287, TIMES OFFICE.

FOR SALE—
Miscellaneous.

[illegible]

FOR SALE—
Furniture.

FOR SALE—OR EXCHANGE—BLACK WALNUT AND golden oak furniture [illegible] Phone 21513.

FOR SALE—
Furniture.

FOR SALE—FURNITURE VALUES THAT POSITIVELY cannot be duplicated in the city. Shrewd buyers will be wise in making an early selection. Special prices on all goods.

70c Linoleum	[illegible]
$1.00 Chair	[illegible]
$1.50 Wash Bowl and Pitcher	$1.10
$2.00 Wall Rack, square mirror	$1.50
$3.25 Iron Bed, best enamel	$2.25
$3.50 washstand	$2.50
$4.00 Box Mattress Couch	$3.00
$6.50 Kitchen Cupboard	$4.75
$7.00 Fumed Oak Rocker, leather seat	$5.00
$8.50 Felt Mattress, roll edge	$6.75
$10.00 Morris Chair	$8.00
$12.00 Princess Dresser	$9.00
$14.00 Library Case, glass doors	$10.50
$16.00 Brass Bed, 2-inch posts	$12.50
$24.50 Sideboard	$18.50

OVERELL'S, 700-708 S. Main st.

OFFICE EQUIPMENT—
For Sale, Exchange or Wanted.

FOR SALE—WE ARE CLOSING OUT OUR STORE and office fixtures at 445 S. Los Angeles, and are making great reductions on safes, desks, counters, electric and other fixtures, etc. Can be seen between 8 and 9 a.m. and 5 and 6 p.m. 445 S. LOS ANGELES ST.

FOR SALE—SECOND-HAND DESKS, CHAIRS AND other office furniture at less than wholesale prices. A SOLID MAHOGANY OUTFIT AT COST. WEBER SHOWCASE & FIXTURE CO., 510-522 S. Los Angeles st.

FOR SALE—SNAP, 50-IN. ROLL TOP DESK, OFfice chair, 2 side chairs and typewriter stand. C. A. O., 711 W. 3rd st., Room 1.

THINGS ON WHEELS—
All Sorts.

Automobiles.

REBUILT CADILLAC CARS ARE BACKED UP BY our guarantee; thousands of Cadillac owners in California will gladly tell you what our guarantee means. It is the best guarantee ever placed on a car.

DON LEE, 12TH AND MAIN.

WANTED—FOR SPOT CASH OR TO SELL ON COMmission, light 2 and 5-passenger cars. Call at 1219 S. FLOWER or Phone Main 8080, 60151 and ask for MR. PRICE.

WANTED—
1913 Cadillac at once. Come early, will take the first one offered. Address D, box 300, TIMES BRANCH OFFICE.

BARGAIN.
Electric Stanhope, upholstered in blue broadcloth; batteries absolutely new. Rebuilt for re-charging. Will sell at great sacrifice. I will trade for diamond of real estate.

1228 S. FLOWER.

[illegible]

1913 5-PASS. EMPIRE, RUN 5 MONTHS, GUARanteed 1 year, self starter and complete equipment. Light weight and very cheap to operate. Cost new $1200. Owner gone East and will sacrifice for $900. Easy terms.

GREER-ROBBINS CO.
Empire Distributor.
B'way 5410. 12th & Flower sts. A1187.

WANTED—TO BUY GOOD AUTOMOBILE OF LATE model that is in A-1 shape; will give cash and good lots in well restricted district, two car lines; tract just put on the market. I want machine to show lots in this tract; if you have good machine that is not junk, call me up. We'll put lots on at cash price and give cash difference if car is right. Telephone 56304, or address 4080 LEEWARD AVE.

WANTED — CARS, LIGHT ROADSTERS AND touring cars. We must have 20 cars per week to stock our floor. Why peddle your car around when we can give you a better price. AUTOMOBILE CLEARING HOUSE ASSOCIATION, 1039 S. Broadway.

MIDLAND, 1912, 5-PASSENGER, FULLY equipped. Powerful and quick pick up. Price is reduced $100 this week. A really dependable car at a very medium price. If you want something for service, look this over. AUTOMOBILE CLEARING HOUSE ASSOCIATION, 1039 S. Broadway.

GREAT BARGAINS IN SLIGHTLY USED AND REbuilt motor cars. A number of makes, models and sizes to select from. We are making room for our 1914 models and for the next 5 days, no reasonable offer will be refused for any car in our possession.

WINTON AGENCY, 1238 S. FLOWER.

FOR EXCHANGE—WILL TRADE MY WHITE Steamer and new player piano for late model gas car. Steamer in best possible condition, fully equipped; Prestolite tank, Warner speedometer, etc. Tires almost new. Address N, box 298, TIMES OFFICE.

1913 BRAND NEW COLE "50," SIX-PASSENGER, color brown, brown leather, German silver trim, Delco starter and lights. I am going back East and this is a chance to make big saving on purchase of a beautiful new car. TEL. 56728.

FOR SALE—TWO TON GRABOWSKY TRUCK stake body, 3 speed selective transmission, multiple disc clutch, Presto tank, search light, odometer, $700 cash or terms. Phone Broadway 3697. F. E. CARR, 621 E. Pico St.

FOR HIRE—New 5-passenger Overland, $1.75 per hour. Special rate by the day. PHONE F7157. MAIN 2342.

OVERLAND 45, 1912, 5-PASSENGER, NICKEL trimmed and fully equipped, including gas saver and electric horn. Paint like new and all tires good. Guaranteed mechanically perfect. AUTOMOBILE CLEARING HOUSE ASSOCIATION, 1039 S. Broadway.

CHALMERS SIX 1912, WITH ELECTRIC LIGHTS and starter, all the latest equipment for your comfort, has been used for two months by my family in the city, like new; will make big sacrifice for spot cash. Call 620 S. HILL ST. F0822; Main 8212.

I RECEIVED A CARLOAD OF NEW CARS IN warehouse with electric lights and starter, high grade in build and finish, 1914 series, that I can make exceedingly good prices on; will consider your old car if right. They are going very fast. See me at 620 S. HILL ST. F0822; Main 8212.

FAIR OF HUDSONS, ONE 5-PASSENGER 4-DOOR, fully equipped, including new top; new paint, at $650; the other a roadster 4-door at $800. Better hurry. W. B. PRICE, 1219 S. Flower. Phones Main 8080; 60151.

TRUCK, 1000 TO 1500-POUND CAPACITY, $650, easy terms.
B'dwy. 5410. GREER-ROBBINS CO., 12th and Flower. A1187.

[illegible]

1913 CHALMERS, 5-PASSENGER, BELONGING TO a lady. Will sell for $1350 for quick sale. 1084 S. LOS ANGELES ST.

WANTED—AUTO; MUST BE GOOD 5-PASSENGER car, will give 160-acre relinquishment in Vegas Valley, Nevada, worth $10 per acre, and a foothill lot, clear, back of Hollywood Hotel, worth $300. A2318; MAIN 6278.

BRAND NEW $400 PIANO AND CASH FOR GOOD automobile; prefer Buick, Ford, Flanders or Hupmobile. W. B. PRICE, 1219 S. Flower. Phones Main 8080; 60151.

WANTED—STANDARD MAKE 2-PASSENGER CAR, actually worth $400, for my clear corner lot, Inglewood. No fake now. F. C. MURRAY, Hawthorne, Cal.

AUTO TIRES—
All kinds. All sizes. All good.
Lowest prices. Vulcanizing.
AUTO TIRE STORE, 711 S. Olive. Main 5814.

[illegible]

Motorcycles.

WANTED—TO EXCHANGE LATE 1912 HARLEY motorcycle, been run 2400 miles, for light runabout or roadster. Call 1683½ E. 42ND ST.

Buggies, Phaetons, Runabouts.

FOR SALE—RUBBER TIRED PHAETON AND single harness. Both almost new. 4707 CIMARRON ST.

THINGS ON WHEELS—
All Sorts.

Wagons and Carts.

GOOD HEAVY FARM WAGON, $60; FULL LINE harness, at SCOTTY'S PLACE, 135 S. Los Angeles.

LIVE STOCK FOR SALE—
Horses, Mules, Cattle, etc.

FOR SALE—A BARGAIN, A NO. 1 PAIR HORSES, black mare and gray gelding, 4 and 6 years old, weight 2600, city broke, absolutely sound and true to work, no use for them, bought me a five-ton motor truck. 621 EAST PICO ST., near San Pedro.

FOR SALE—PAIR YOUNG HORSES 4 TO 5 years old, good delivery team, must be sold as I have put on auto delivery, can be seen at 4019 OAKWOOD AVE. Take Heliotrope car to Oakwood. Tel. Wil. 1252.

FOR SALE—HAVING SOLD MY RANCH WILL sell or trade for clear real estate, team of heavy mules (2500 lbs.), harness and two wagons. Price $800. 1132 CONSTANCE ST. Pasadena.

FOR SALE—MARE 8 YEARS OLD, SOUND AND in fine condition, 1200 pounds. This is no plug. 908 EDGEWARE ROAD. Angeleno Heights car.

FOR SALE—SMALL HORSE AND BUGGY AND harness, age 7 years old and fat. Weighing 800 pounds, true, single and double. Price $50. 858 CENTRAL AVE.

FOR SALE—TEAM OF YOUNG MULES, JUST OFF ranch, good true workers; have no more use for them. [illegible] E. 8TH. E. Helmuth.

FOR SALE—BAY TEAM, 4 AND 5 YEARS, ABOUT 2600 lbs., $125 if sold at once. Also harness and wagon, cheap. Take Redondo car to Perry. REDONDO JERSEY DAIRY.

FOR SALE—SADDLE HORSE, WEIGHT ABOUT 850 pounds, 8 years old; also saddle and bridle complete, $35. 4019 OAKWOOD AVE. Tel. Wil. 1252.

FOR SALE—HORSE 6 YEARS OLD, PERFECTLY sound. Will ride or drive; must sell. Apply 806 WALL ST.

FOR SALE—FINE FAMILY COW, JUST FRESH, just fresh, large rich milker, perfect pet. $75. W. L. TRUITT, Glendale. Both Phones.

FOR SALE—HORSE, WAGON AND HARNESS, $60. 114 S. BREED ST.

FOR SALE — CHEAP, TWO 1-YEAR-OLD COLTS. ALBERT COHN, 500 W. Washington.

POULTRY, POULTRY SUPPLIES—
For Sale, Exchange or Wanted.

FOR SALE—CHICKENS, PLANT TO LEASE, FINE brooder house, two 500-egg incubators, 150 one-year-old hens, 150 White Leghorn pullets, McFarlane strain, and 85 Rhode Island Red pullets ready to lay. Also 600 2, 3, 4 and 5 months old pullets, 15 turkeys. Best market in Southern California. For full information address BOX 61, Westgate, California.

FOR SALE — BABY CHICKS, PULLETS, LAYING hens, Belgian hares, hatching eggs, etc., every day at the
PIONEER HATCHERY CO.,
Main 5651. 112 E. Eighth st. F1886.

Dogs and Dogs at Stud.

FOR SALE—SEE THESE PUPPIES, ST. BERNARDS, Scotch Collies, American Collies, Fox Terriers, Bull Terriers, Airedale Terriers, White Bull Terriers, Black and Brown Cocker Spaniels, Brindle Bull dogs, Boston Terriers, Irish Terriers, Guinea pigs, rabbits, canaries, parrots, lots of dogs for ranches at PUPPYLAND, 924 S. Hill st.

FOR SALE—THOROUGHBRED BOSTON BULL TERrier puppy. VERMONT 503. 1450 W. 45TH.

LIVE STOCK WANTED—

WANTED—CALVES, BEEF, COWS AND BULLS, highest cash prices paid. JULIUS BACK, 3718 Woodlawn ave. South 3027. 29540.

WANTED—TO BUY TEAM OF YOUNG HORSES. Must be cheap and not weigh less than 2400 lbs. Phone HOME F7112.

WANTED—HIGHEST PRICE PAID FOR CALVES, beef cows. HANNON BROS. 1652 E. 20th. 25055. South 3291.

ATTORNEYS—
and Counselors.

OUR MAIN OFFICES ARE AT RENO.
Branch office at 925 Chamber of Commerce, 130 S. Broadway, Los Angeles. All legal matters given prompt attention by experienced attorneys. Mechanic's liens, collections, estates settled, etc. Hours 9 to 5. Monday, Wednesday and Friday evenings, 7 to 8.

FREE CONSULTATION AND ADVICE. ASCERTAIN your rights, safeguard your property, secure your interests; general practice in all courts; notary public; law translation. E. HARDESTY, Attorney-at-Law, 520 Higgins Bldg., 2nd and Main.

THOMAS FINCH, ATTORNEY-AT-LAW, 609 EQUITable Savings Bank Bldg., 1st and Spring sts., Los Angeles, Cal.

PROMPT ATTENTION. OLD ACCOUNTS. ROBERTS, 509 Mason Bldg. Main 3015. F3026.

FREE LEGAL ADVICE ON ALL CASES, EFFICIENT service. 626 SAN FERNANDO BLDG.

BOILERS—
and Boilermakers.

L. A. BOILER WORKS, MFRS. OF BOILERS AND tanks. Special attention to repair work. Redondo st. PHONE E. 3258; A1822.

DRESSMAKING—
and Dressmakers.

DRESSMAKER WANTS COSTUMERS (IN AND OUT of home.) best references. Los Angeles. 1515 S. FLOWER ST. Phone 24545.

EDUCATIONAL—
Schools and Colleges.

MISS ABELL'S SUMMER SCHOOL, INDIVIDUAL INstruction. All grades. 632 S. ALVARADO. Phone 52822.

TUTORING IN LATIN, HISTORY, ENGLISH, BY experienced teacher. Address MISS C. M. INGERSOLL, 1501 Winfield st. Telephone 51872.

MACHINERY—
And Mechanical Arts.

FOR SALE—GASOLINE ENGINES, CHEAPEST EVER offered in city, by firm or individual; taken in trade. [illegible] DEMMITT CO., office, upstairs, 120 N. Main, yard 816 Yale.

FOR WELL TOOLS AND WATER WELL RIGS; gasoline engines and pumps, see CALIFORNIA TOOL WORKS, 611 N. Broadway. Phone Main 4021.

MANICURING, CHIROPODY—
Facial, Scalp Treatments, Hairdressing.

TRY MRS. STUART'S AND MRS. MAYER'S BEAUty parlors. Hair manufacturing in all styles. Combings bought. Bust developing and body massage. CORONA HAIR DRESSING PARLORS, 227 W. 7th st., opposite Lankershim Hotel.

QUALITY HAIRGOOD BLEACHING, DYEING, ELECtrolysis, hairdressing, manicuring, 15 cents; 25 cents, shampooing 25 cents. FLORENTINE, 227 Mercantile place near Broadway.

MRS. HOLLIDAY: SCALP TREATMENT, FACIAL massage. Hours 9 to 10. 314 COPP BLDG., 318 S. Broadway. Open Sundays.

MRS. THOM, 352 S. BROADWAY, CHIROPODY, SPEcial treatment for scalp diseases, cure dandruff, falling hair, also eczema. 9 a.m. to 11 p.m.

FACE MASSAGE AND SCALP TREATMENT; WELcome old patronage and new. Closed Sunday. 848 BROADWAY.

FACIAL MASSAGE AND SCALP TREATMENTS, ALSO new life beauty treatments; manicuring. WEST BADEN INSTITUTE, 119½ S. Spring, room 24.

MISS STONE, FACE MASSAGE AND EXPERT SCALP treatments. 800 W. NINTH ST.

FACE AND SCALP TREATMENT, 115½ S. BROADWAY, room 44. Formerly 329½ S. Spring.

MANICURING, FACIAL MASSAGE, VIBRATORY AND scalp treatments. 708½ S. BROADWAY, suite 67.

CHIROPODY AND MANICURING, HOURS 10 A.M. to 9:30 p.m. 316 S. BROADWAY. Room 3.

MINING—

HEDGES TEACHES ASSAYING AND CYANIDING. 109 F. SPRING.

H. P. GRABILL, B. S., ANALYTICAL CHEMIST; all kinds of commercial analyses, mines examined; soil, rock and ore analysis. Y.M.C.A. Chemical Laboratories, hours 1-4 p.m.

ACME ASSAY OFFICE, 108 N. SPRING. GOLD, 75c; gold, silver, $1, and copper, $1.25, and lead, $1.50.

JAS. R. IRVING & CO., GOLD REFINERS AND ASsayers. Cash for bullion and ores. Prompt returns. 107 N. SPRING ST. Phone A3871.

MASSAGE—
and Other Baths.

WEST-BADEN INSTITUTE, MASSAGE AND VArious baths, violet ray, also new life electric treatments. Expert operators both sexes. VIOLA MILLER, 119½ S. SPRING. HOURS 9 TO 10.

SUN BATHS, 9 a.m. TO 4 p.m. MASSAGE, Natures method; lady assistant. 625 E. 40TH ST. Take San Pedro st. car, walk one block east.

MAGNETIC MASSAGE, FACIAL AND SCALP TREATments; lady attendant. Hours 9 to 7. 329½ S. SPRING.

BATHS, MASSAGE, ELECTRIC VIOLET RAY; EXperienced operators, both sexes. LILLIAN KALOSKY, 663 S. Hill. 9 to 9 daily. Broadway 2247.

MME. HIBBARD, ELECTRIC MAGNETIC, MASsage, rays, masseur, masseuse in attendance. 1155 S. GRAND AVE.

MODELS—
and Model-makers.

MODELS, GEARS, DIES, NOVELTIES, AND SPEcial machinery, made to order. NATIONAL MACHINE WORKS, 414 N. Main st.

LOST, FOUND, STRAYED—
and Stolen.

LOST—BETWEEN NEWBERRY'S GROCERY AND the corner of Sunset Blvd. and Beulla Place, Hollywood, a brown leather handbag containing nearly $10 in money. Please return to MRS. GRACE KIMBALL, WILLIS, corner Sunset Blvd. and Beulla Place, Hollywood.

LOST—SATURDAY, AUG. 2D, EITHER AT HAMburger's, Los Angeles, or Busch's Gardens, Pasadena, lady's gold watch with inscription on inside case, also pictures. Communicate with 1329 M. ST., Fresno, Calif. Reward.

LOST—FOR THE RETURN OF THE TWO SUIT cases either taken by mistake or stolen from Fred Barman's Alexandria Cigar Store on Friday morning, July 25, a liberal reward will be given. Positively no questions asked. Phone WEST 3077.

STRAYED—COME TO MY RANCH LAST WEEK, one old bay mare, about $1600 lbs., white rope mark on neck, owner can have same by paying expenses. CONNOLLY RANCH, on Vermont ave., between Florence and Manchester. Elias Connolly.

LOST—REAR AUTOMOBILE TIRE, WITH DOOR tube and rim, non-skid, Sunday, somewhere between 33rd and Denver and Sixth and Main, between 5 p.m. Saturday and 6:30 a.m. Sunday; suitable reward for its recovery. 831 W. 32ND ST. Phone 22210.

LOST—IN ROBINSON'S DRY GOODS STORE, MONday afternoon, lady's hand bag, containing openfaced lady's watch with monogram "G. B. E." on the back. Finder please return same to 330 BRADBURY BLDG. and receive reward. No questions asked. F5226, Main 8458.

LOST—TAN SUIT CASE ON SAN PEDRO ST., SATurday morning, containing lady's and baby's clothing; reward. W. L. JOHNSON, 3260 Wall st. South [illegible]

LOST—AUTO TRUNK, BETWEEN PASADENA AND Uplands, Saturday night, containing blanket, bottles and pump; also Masonic charm. E. MINER, 209 Delta Bldg., 426 Spring st., Los Angeles.

LOST—LARGE BLACK POCKETBOOK WITH VALuable papers and other things. W. L. L. THOMSON. Liberal reward if returned to DRAPER'S STORE, 512 Main.

LOST—RING, 3 OPALS. WILL TWO GENTLEMEN who picked up same at Third and Main return ring to MRS. E. W. LA RENO, at Regal Theater, or phone 41875.

LOST—SILVER VANITY PURSE, SUNDAY EVENing; initials "C. F."; also check of owner and $1.00 in change; in ice-cream parlor at Venice, Cal. Reward. PHONE A5078.

LOST—BLACK HANDBAG, WITH VALUABLE PAPers. I left it at my post box, on Vermont near 50th. Write MRS. NORTHCUTT, Route 4, Box 390, Los Angeles. Reward.

LOST—SATURDAY, AUG. 2, BETWEEN HERE AND Camp Baldy, automobile trunk, Knight Templar charm. Apply 208 DELTA BLDG. and receive reward.

LOST—OPEN FACED SILVER WATCH, NAME ON inside of back, on Central ave., near 5th. Finder please leave at LUDWIG & MATHEWS CO., 120 S. Main st. Reward.

LOST—YESTERDAY MORNING ON ROAD BETWEEN Hermosa and Los Angeles, electric automobile hand lamp. If found please return to C. WILLIAMS, 105 W. 9th st., Los Angeles.

LOST—CHECK BOOK ON L. A. TRUST & SAVings Bank, containing money order, etc. Finder please notify. Owner, at 3667 SIXTH AVE., city.

LOST — PAIR OF TORTOISE SHELL READING glasses, between Broadway and Main st., on First. Reward at desk of CITY EDITOR of Times.

LOST — LADY'S GOLD WATCH, INITIALS ENgraved; Sigma Chi fob. Liberal reward. I. L. SPENCER, Main 6077, A3548.

LOST—BETWEEN OXNARD AND LOS ANGELES, grip marked C. C. Kellogg, Friars Point, Miss. Please send to ABBOTSFORD INN, Los Angeles.

LOST—THE PARTY SEEN TAKING HAND GRIP from in front of 848 CROCKER ST., return same and save trouble.

LOST—BOSTON TERRIER, BRINDLE AND WHITE; license number 1189. Reward at 234 S. REDONDO.

LOST—BAG OF TOOLS ON EL MOLINO ST. Return to BARKER BROS. Shade Dept. Reward.

LOST—ENGLISH BRINDLE BULL DOG, "BILLY." Initials "C. A. dore," on collar plate. Phone MAIN 7136. Reward.

LOST—PRESTO TANK ON CENTRAL AVE., BEtween Slauson and Sixth st. F. G. SEXSMITH, 101 Pacific Blvd. Huntington Park.

LOST—LADY'S SMALL OPEN FACE GOLD WATCH, Sunday. Reward. PHONE 22393.

FOUND—LARGE BRINDLE BULL, WITH HEAVY collar and name plate. Call F9170.

FOUND—SILK, SILVER-HANDLED PARASOL. Owner call HOTEL PAXTON, apartment 22.

MUSICAL INSTRUMENTS—
For Sale, Exchange, Wanted.

WANTED—
Piano for $425 equity in one large lot [illegible] Address D, box 315, TIMES BRANCH OFFICE.

FOR SALE—COME AND SEE THE PIANOS WE are offering this week at $187, on terms of $5 cash and $1.25 per week. Your choice of quartered oak or fancy mahogany. These are regular $300 values. BEASEN & POWELL, 928 S. Main st.

FOR EXCHANGE—WILL TRADE MY NEW PLAYer Piano and White Steamer for late model gas car. [illegible] Address N, box 298, TIMES OFFICE.

FOR SALE—3 STORAGE PIANOS. MUST BE SOLD TO PAY STORAGE CHARGES. ONE FOR $90; ONE FOR $95; ONE FOR $127. WILL SELL ON MONTHLY PAYMENTS. CALL AT OFFICE WESTERN STORAGE AND TRANSFER CO., 942 S. HILL ST.

FOR SALE—WOULD YOU GIVE $285 FOR A $700 player-piano of latest model with [illegible] Terms of $10 monthly to good party.

WE RENT NEW PIANOS AT LOWEST TERMS AND allow rental to apply in case you purchase. BEASEN & POWELL, 928 S. Main st.

FOR SALE—BEAUTIFUL FULL-SIZE $800 PLAYER piano, like new, only $350. 706 TITLE GUARANTEE BLDG., seventh floor, cor. Fifth and Broadway. Entrance, 220 W. Fifth st., adjoining Hotel Alexandria.

FOR SALE—MY COMPARATIVELY NEW UPRIGHT piano of standard make and splendid tone, pretty case design, cost $300, will take $165 in order to sell quick. Stored at 928 S. MAIN ST.

FOR SALE—CUTE LITTLE MAHOGANY PIANO, suitable for apartment; reasonable, cash or terms. 205 MURRAY APARTMENTS. Phone forenoon, Home 597045.

FOR SALE—BEAUTIFUL WEBER PIANO, FINE tone, like new, would take payments. 610 WEST SIXTH.

FOR SALE — MY $350 CABINET GRAND PIANO, fine tone, $150; $5 down, $5 month. Big discount for cash. Rent $3 month. 315 W. 9TH ST., between Hill and Broadway.

TO LET—$3.50 MONTHLY, UPRIGHT PIANO, NEW condition. 1054 LUCILE AVE. Sunset Blvd. Home 59563.

TO LET—$2.50 MONTHLY, UPRIGHT PIANO, sweet tone. Call 633 S. UNION. Phone Wilshire 451.

FOR SALE — ALMOST NEW CABINET GRAND piano, $100. 215 W. 9TH ST. Must sell at once.

FOR SALE — PIANO FOR $100, IF TAKEN BY Saturday. 610 WEST SIXTH.

MUSICAL INSTRUCTION—

WANTED — PUPILS AT ONCE. YOUNG OR OLD taught to play BEAUTIFULLY in 20 lessons; full course piano, harmony, light reading, $25. Evening lessons. Call evenings only after 7 for interview. 717 MAJESTIC THEATER BLDG.

NURSES—
With Experience.

WANTED—
By two consecutive nurses, to care for helpless or convalescent invalid; or mental patient, in their beautiful suburban home, quiet and healthful; an acre in grounds fenced; $30 up monthly. Particulars reference. WEST 3979; HOME 74609.

ALICE VON BERKEN, GRADUATE GERMAN MIDwife, special care of infants from birth, latest sanitary methods. 1112 GEORGIA ST. Phone 21287. Take W. 11th car (Broadway) get off at 11th and Georgia.

WOMAN PHYSICIAN, RETIRED FROM PRACTICE, will give board and care to ladies convalescent, semi-invalids, or those awaiting confinement. Private residence. 201 W. 30TH ST. 23635.

AN IDEAL HOME AND CLIMATE IN THE COUNtry for ladies before and during confinement. Reasonable. One hour's ride on P. E. MRS. HODDOCK, R.F.D. Box 72, Azusa, Cal. Home 7064.

A STRICTLY SANITARY PRIVATE HOSPITAL FOR ladies during confinement; rates reasonable. MRS. M. A. McKENZIE, 414 E. 57th st. Phone South 4145.

PRACTICAL NURSE WISHES CONFINEMENT OR invalid cases by day or week. PHONE WEST 3380.

SEWING MACHINES—
Old and New.

FOR SALE—$10, BIGGEST SEWING MACHINE bargain, Singer, $8; White automatic. 100 big bargains. We rent better machines than others do. SINGER, 929 Hill. F2306. Main 6917.

MARKET FOR MARKETERS—
Reducing the High Cost of Living by Bringing Producer and Consumer Into Direct Communication.

The purpose of this classification is to bring buyer and seller together by making it possible for merchants and persons in occupations which they carry on at home, to offer, first-hand, and at a low advertising cost to them, the various products of farm, dairy, and orchard—eggs, poultry, pigeons, rabbits, hares, home-made articles such as needlework, handicraft, and other things that can be delivered by parcels post.

The offers here made may include the very things you have wanted and looked for in vain.

PATENTS—
and Patent Agents.

TOWNSEND & GRAHAM—
PATENTS AND TRADE MARKS,
1029 HIGGINS BLDG., LOS ANGELES.

PIONEER PATENT AGENCY, HAZARD & STRAUSE, Established 1878. Citizens Bank Bldg. Patent book free.

CAMBELL, SEVERANCE, PATENT LAWYER AND solicitor, long experience at Washington, D. C. 908 SECURITY BLDG. A4682. Main 180.

PATENTS SECURED IN ALL COUNTRIES. INVENTIONS perfected and detail drawings made. E. L. LANCE, Patent Attorney, 602-7 Laughlin Bldg.

G. E. HARPHAM GETS PATENTS THAT PROTECT. 20 years experience. Investors Booklet. 302 WASHINGTON BLDG.

E. GEARING, PATENT DRAWINGS, MACHINERY, engines, pumps, electrical apparatus, designed. 807 SAN PEDRO ST., Los Angeles. 14622.

PATENTS, ALL COUNTRIES. ALEX. E. LIEBEN, suite 326 Story Bldg., Sixth and Broadway.

TYPEWRITERS—
of Various Makes.

TYPEWRITERS RENTED—
4 MONTHS FOR $5 AND UP.
Initial rental applied if you purchase.
AMERICAN FACTORY REBUILT TYPEWRITERS.
Prices range $25 to $75.
Illustrated catalogue free.
AMERICAN WRITING MACHINE CO.,
716 S. SPRING ST.
A5813—Phones—Main 8814.

TYPEWRITERS 3 MONTHS FOR $5.00—These machines are in first-class condition and we keep them so while on rent. Initial rental applies on any of our THOROUGHLY REBUILT TYPEWRITERS. Every machine sold is protected by our GUARANTEE FOR ONE YEAR. TYPEWRITER SUPPLIES OF ALL KINDS.
AMERICAN TYPEWRITER AGENCY.
A5483. 643 S. Spring st.

TYPEWRITERS RENTED—3 MONTHS, $5; SIX MONTHS RENT APPLIED ON PURCHASE. OUR LEASE EXPIRES OCTOBER 1. PRICES ABSOLUTELY THE LOWEST IN THE CITY. EVERY MACHINE REDUCED. We guarantee to save you real money on a typewriter. Every machine guaranteed one year. UNION TYPEWRITER CO., 319 W. Fifth st. Phone.

FOR SALE—L. C. SMITH TYPEWRITER, GOOD as new. With latest improvements. Will accept best offer. Call Monday. MRS. NORTON, 404 S. Figueroa st., apartment 412.

VETERINARY COLLEGES—

S. F. VETERINARY COLLEGE BEGINS SEPTEMber 15. No profession offers equal opportunity. Catalogue free. C. KEANE, Pres., 1818 Market st., San Francisco.

PRETTY GIRL FOILS FOOTPAD.

San Francisco Singer Grabs Him and Prevents His Escape Until the Police Come.

[BY DIRECT WIRE TO THE TIMES.]

SAN FRANCISCO BUREAU OF THE TIMES, Aug. 4.—[Exclusive Dispatch.] Attacked by a footpad at Eddy and Fillmore streets last night, Hortense Gillmore, a pretty soloist of St. Dominic's Church choir, fought heroically with her assailant and prevented his escape.

"I'm used to friendly tussles," said Miss Gillmore, "so that man last night reckoned without his host."

The girl was returning from a friend's house when, without a word, the footpad struck her in the face. She grappled with the robber and threw him to the pavement, crying for help.

Corp. Copeland and Policeman William Riley of the Bush-street station answered the call, but by the time they reached the scene of the attack the man had succeeded in breaking away from his victim and climbing to the roof of an adjacent apartment-house.

Over fire escapes, balconies and the roofs of the vicinity the police chased the hold-up man. He was cornered on a roof and a struggle ensued.

At the Police Station Miss Gillmore's assailant gave the name of Frederick Anderson, and said that he had been out of work for several months.

SENDS LAWYER TO PRISON.

Practicing Attorney of Portland Gets Two Years for Subornation of Perjury.

[BY A. P. NIGHT WIRE TO THE TIMES.]

PORTLAND (Or.) Aug. 4.—Max G. Cohen, a practicing attorney of Portland, was sentenced to two years in McNeil's Island prison today by Federal Judge R. S. Bean for subornation of perjury in persuading an outcast woman to perjure herself to save her lover. Judge Bean termed the practices of which the attorney had been convicted to be almost unbelievable. Sixty days' time was given to prepare a bill of exceptions for a new trial and Cohen's bond was raised from $5000 to $10,000 by Judge Bean at the request of Federal District Attorney Reames, who said the boast had been made that Cohen would never serve his term.

TESTS DRILLS BY MACHINE.

Expert at North Star Mines Devises Remarkable Machine to Record Force of Blow.

[BY DIRECT WIRE TO THE TIMES.]

GRASS VALLEY, Aug. 4.—[Exclusive Dispatch.] The lack of uniformity in drills and the expense and delay incident to poor drills led Will D. Paynter, the "drill doctor" at the North Star mines, to devise a remarkable drill-testing machine, which is so arranged that the blows of the drill, under test, are recorded upon a strip of paper by a pencil point, and from this data the expert is able to judge as to the efficiency of the drill. Paynter has secured patents on the essential features of his machine.

DEARTH OF LITIGATION.

In Spite of the Many Lawyers Third Appellate Court Docket Is Shy of Cases.

[BY A. P. NIGHT WIRE TO THE TIMES.]

SACRAMENTO, Aug. 4.—Because the Third Appellate Court did not have enough cases on its September calendar to warrant holding a session of court compulsory under the law, twenty-two cases awaiting trial in the Supreme Court were today transferred to the Intermediate Court.

The Appellate Court calendar usually contains about forty cases at each of the four sessions a year. Some time ago Presiding Judge Chipman was notified by the clerk that it would be necessary to ask attorneys to rush the filing of pleadings in some actions, if fifteen cases could be mustered for the calendar this coming month.

PAY CORPORATION TAX.

Over Five Thousand So Far Have Helped Out the State Treasury, Says Mr. Roberts.

[BY DIRECT WIRE TO THE TIMES.]

SACRAMENTO, Aug. 4.—[Exclusive Dispatch.] Five thousand, five hundred and sixty-six corporations in the State have paid their taxes into the State treasury, according to a report issued today by State Treasurer E. D. Roberts. There are approximately 10,000 corporations in the State which must pay this tax—the tax is imposed for the purpose of securing funds with which to run the State government—and they have until August 18 in which to complete payments.

Reprieves Chinese Murderer.

SACRAMENTO, Aug. 4.—[By A. P. Night Wire.] Ah Lee, a Chinese convicted of murder in Stanislaus county for killing a countryman in a tong war, will have another lease on life, the Governor today extending a reprieve until September 5, 1913.

THE CITY
AND ENVIRONS.

WHERE TO GO AND WHAT TO SEE TODAY AND TONIGHT.

THEATERS.

Arrow—Pictures .... Continuous
Auditorium—Pictures .... 2:15 and 8:15 p.m.
Burbank—"Madame Sherry" .... 8:15 p.m.
Century—"Cherry Blossom" .... 7:45 and 9:15 p.m.
Clune's—Pictures .... Continuous
Empress—Vaudeville .... 2:15, 7:30 and 9:00 p.m.
Lyceum—Pictures .... Continuous
Morosco—"Our Wives" .... 8:15 p.m.
Mozart—Pictures: "Travelogues" .... 1 to 5, 7 to 11:00 p.m.
Orpheum—Vaudeville .... 2:00 and 8:00 p.m.
Pantages—Vaudeville .... 2:30, 7:10 and 9:00 p.m.
Republic—Vaudeville .... 2:30, 7:15 and 9:00 p.m.
Tally's Broadway—Pictures .... Continuous

SPORTS.

Baseball—Portland and Venice, at Washington Park .... 2:45 p.m.

"THE LAND AND ITS FATNESS."
Permanent exhibit, C. of C. Building, Broadway.

BUREAU OF INFORMATION.
Times Branch Office, No. 619 South Spring street.

Advertising.
Business and Business People.

BRIEFS.

Per-Mil-Lac, the wonderful Bulgarian health drink. Splendid for gastritis or indigestion. Free samples this week at Melling's, 324 W. 4th. Call and try it, or phone your order to L. A. Creamery. Both phones.

Boston Optical Company. For twenty years at 235 S. Spring, announces opening of branch store at 560 S. Broadway. Correct fitting of eyes our specialty. Glasses guaranteed.

Cummings Corsetry, moved from 760 S. Hill street to 716 S. Hill street, will be known as the Nu Bone Corsetry. Mrs. Edw. Cummings, Mgr.

The Times Branch Office, No. 619 South Spring street. Advertisements and subscriptions taken.

Dr. D. A. Thiene returned.

VITAL RECORD.

MARRIAGE LICENSES.

The following marriage licenses were issued yesterday. Name and age given.

ANDERSON—SCHELB. Joseph W. Anderson, 27; Norma M. Schelb, 22.
BUFFINGTON—JONES. Charles S. Buffington, 31; Violet C. Jones, 22.
EGAN—EMANUEL. George Egan, 26; Fannie Emanuel, 20.
ELLIS—SHERWIN. George W. Ellis, 21; Martha Sherwin, 22.
FIELD—CLASPELL. William Field, 29; Laura Claspell, 22.
HARDIN—KILLGORE. Charles V. Hardin, 26; Nora A. Killgore, 23.
HICKMAN—JONES. Carl B. Hickman, 22; Lela G. Jones, 22.
HOSKINS—LIGHTFOOT. Charles L. Hoskins, 20; Marie Lightfoot, 18.
KEARNEY—MUNGAR. Robert F. Kearney, 23; Gertrude L. Mungar, 20.
KING—CROOKE. Frank L. King, 28; Mabel S. Crooke, 20.
KYLE—LUTHER. Elsie B. Kyle, 30; Blanche Luther, 22.
LAING—YOUNG. George F. Laing, 26; Martha A. Young, 22.
LIPKE—KUSS. Carl E. Lipke, 31; Louise Kuss, 27.
McCUNIFF—MAGRUDER. Frank C. McCuniff, 30; Tessa E. Magruder, 20.
MOSKOVITS—SCHERER. Frank Moskovits, 25; Etta Scherer, 19.
NICHOLSON—DIMMETT. Jacob K. Nicholson, 30; Emma Dimmett, 28.
PAULSEN—SMITH. Niels P. Paulsen, 29; Hazel M. Smith, 19.
SHAVER—LUTHER. Earl Shaver, 24; Margery Luther, 21.
SIMONS—UMPLEBY. John A. Simons, 28; Ethel C. Umpleby, 28.
SMITH—BREITHAUPT. William E. Smith, 30; Rose M. Breithaupt, 28.
SPRAGUE—BOWNE. Allen Sprague, 18; Inez E. Bowne, 18.
STARK—McCRAW. William E. Stark, 23; Flora A. McCraw, 23.
SULLIVAN—HOLLY. Frank Sullivan, 27; Frances Holly, 27.
VAN DER LAS—DUSMUKES. John C. Van der Las, 25; Clara B. Dusmukes, 25.
WHEELER—JORDAN. Robert J. Wheeler, 22; Nellie B. Jordan, 26.

BIRTHS.

Names, sex, place and date of birth.

ABLOTTO. Mr. and Mrs. Michael. Boy. 2521 Mendelaire street. July 27.
BUSBY. Mr. and Mrs. Richard W. Boy. Clara Barton Hospital. August 2.
CASTRO. Mr. and Mrs. Juan. Boy. 218 East Ann street. August 1.
CLARK. Mr. and Mrs. Eddie E. Daughter. 325 East Twelfth street. July 27.
DAVIES. Mr. and Mrs. Chadwick Lawrence. Daughter. 2547 East Second street. July 26.
HORNBERGER. Mr. and Mrs. Edward Ellsworth. Boy. Clara Barton Hospital. July 27.
KIRBY. Mr. and Mrs. Isaac. Boy. 1215½ East Twenty-second street. July 28.
LINN. Mr. and Mrs. Emmet Nelson. Daughter. 3460 Stephenson avenue. July 31.
MADSEN. Mr. and Mrs. James Martin. Boy. Pacific Hospital. July 30.
SCHRADER. Mr. and Mrs. James L. Daughter. 1709 Marietta avenue. August 1.
WALLACE. Mr. and Mrs. Richard W. Boy. 741 Milan street. July 28.

DIVORCE SUITS FILED.

BRADLEY. Marguerita E. against William H.
BRENER. Catherine Stein against George F.
EISENHART. Oscar A. against Alice D.
METZ. Earl F. against Hattie S.

DIVORCE DECREES GRANTED.

CASE. Mary E. from George A.
COOK. Frances E. from Frederick A.
SNOOK. Ruth from Frank W.

OFFICIAL DEATH LIST.

Name and place of death— Age. Date.

BERG, Elizabeth. Los Angeles.
BRIGGS, John Franklin. Los Angeles.
BROWN, Glen Roy. Los Angeles.
CORONA, Ramona. Los Angeles.
CRAIG, Ben. Los Angeles.
DOE, John. Los Angeles.
HELGLE, Louis. Los Angeles.
HOLDREDGE, Philip Charles. Los Angeles.
LEWIS, S. William. Los Angeles.
VERBURG, Gerald John. Los Angeles.
WALLACE, William. Los Angeles.

DEATHS.

With Funeral Announcements.

BROWN. At No. 330 North Bonnie Brae, August 4, Thomas H. Brown, aged 42 years. Funeral from the chapel of Garrett & Co., No. 1207 South Flower street, Wednesday, August 6, at 2 p.m. Interment, Masonic Cemetery.

BYRON. At No. 815 West Eleventh street, August 3, 1913, Mrs. Kate Byron, aunt of Miss Kate Faulkner and F. M. Byron, aged 80 years. Funeral from the chapel of Bresee Brothers, Tuesday at 2:30 p.m. Interment, Evergreen Cemetery.

CLARK. At Deming, N. M., July 31, Anthony J. Clark, aged 67 years. Funeral from his late residence, No. 2528 South Grand avenue, Los Angeles, Tuesday, August 5; thence to St. Vincent's Church, where requiem mass will be celebrated at 9 a.m.

COUSINS. At No. 2691 East First street, August 4, 1913, Josephine E. Cousins. Remains at Bresee Brothers. Funeral notice later.

DEAN. In this city, Amanda Belle Dean. Funeral from Sutch's funeral parlors today at 10:30 a.m.

HICKOCK. At the residence of his sister, Mrs. M. E. Olmstead, Olive street, East San Gabriel, Cal., Monday morning, August 4, 1913, Seth H. Hickock, aged 72 years, a native of New York. Funeral services from the residence, Thursday morning, August 7, 1913, at 10 o'clock. Interment private.

LEAVENS. Charles A. Leavens of No. 728 East Walnut street, Pasadena, passed away Monday morning at 3:30 o'clock at his home after a long illness. Mr. Leavens has been a resident of Pasadena for the past twenty years, coming here in 1890 from Bay City, Mich. He was in the feed business in Pasadena for several years, being at the head of the Diamond Feed and Fuel Company, but retired from business about five years ago. Besides his wife and a daughter, Donna Leavens, he leaves a brother, George F. Leavens, who resides in Pasadena. The funeral will be held at 3 o'clock Tuesday afternoon at the residence. (Bay City, Mich., papers please copy.)

REYNOLDS. At his residence, No. 229 North Ravena street, this city, August 4, Aaron R. Reynolds, aged 69 years, native of Pennsylvania, beloved husband of Anna M. Reynolds and loving father of H. W. Reynolds, J. M. Reynolds and May Reynolds of this city and A. R. Reynolds, Jr., of Philadelphia, Pa. Funeral services will be held at the chapel of E. E. Overholtzer-Sons Co., Pico and Grand avenue, Wednesday afternoon at 2 o'clock, Rev. Will A. Knighten officiating, I.O.O.F. General Relief Committee in charge. Rebeccas, Knights of Pythias and friends invited.

ROBINSON. At Pacific Hospital, August 4, 1913, I. F. Robinson. Remains at parlors of Willett & Jones, No. 1120 South Figueroa.

SAWYER. At No. 826 West Fifty-fourth street, August 3, 1913, Annie Sawyer, aged 53 years. Funeral from residence, August 5, 10 a.m. Interment, Inglewood Park Cemetery, by car.

SCHUTT. At No. 121 South Hill street, August 1, 1913, Frank B. Schutt, aged 43 years. Funeral service at the chapel of Bresee Brothers, No. 855 Figueroa, Wednesday at 2 p.m.

WATERS. At No. 1719 Roosevelt avenue, Fannie Waters, aged 50 years, native of New Brunswick. Funeral from residence today at 2 o'clock p.m. (Muskegon, Mich., papers please copy.)

Floral Offerings, Etc.

Howard & Smith, corner Ninth and Olive. Main 1745, Home F4555.

"SLEEPER" WAKES.

Frank Crawford who, according to physicians, is in the last stages of specific blood poisoning at the County Hospital, has come out of the semi-comatose condition which has aroused the interest of hospital physicians for several weeks. He is now able to walk about the building. When brought to the hospital several weeks ago the man apparently was asleep and remained in that condition for about two weeks. At the end of that time he rallied and after a couple of days lapsed into a semi-comatose condition from which he could be roused with difficulty. Dr. A. P. Charlton, who has had charge of the case, submitted a full report of the unusual features to Dr. C. H. Whitman, the superintendent, yesterday.

MANY WANT TO GO.

That many Angelenos are anxious to make the trip to Panama was evidenced yesterday when the Chamber of Commerce received twenty applications for accommodations on the tour which will begin from here September 9. According to the tentative schedule, the Panama party will leave here at 2 p.m., September 9, arrive in New Orleans the 12th, sail the following day, and arrive at Colon the 18th. Five days will be spent on the isthmus. The party is scheduled home October 3, at noon.

Mrs. Tourist — "Dear Anty Drudge, how glad I am to see you, and how often I have thought of you while traveling! I met women all over Europe who were using Fels-Naptha Soap. I was really more than surprised."

Anty Drudge—"That should not surprise you, Mrs. Tourist. Foreign women are just as progressive as Americans. Fels-Naptha is used all over the civilized world."

Women everywhere are very much alike. They want to do their work well, but they also want to do it in the easiest way. And nearly everybody knows that Fels-Naptha is the easy-way soap.

It works best in cool or lukewarm water; it takes out stains—even stubborn blood stains; it cleans, freshens and brightens everything it touches. It does the hard part of your work.

Follow the directions on the Red and Green Wrapper. Better buy Fels-Naptha by the box or carton.
Fels & Co., Philadelphia.

FELS-NAPTHA

THE WALKER PORTABLE "10% INVENTORY SALE" FROM LIST PRICE.

"Asbestos Lined." Including Bungalows, Cottages, Two-Story Portables, Bunk Houses, etc., etc. Any style, any price, any time, anywhere. If you need any kind of a house, THIS MEANS MONEY TO YOU. This discount will be good till Sept. 1, 1913. THE WALKER PORTABLE COTTAGE CO. "Eighth Year." See our eight furnished samples at 1123 So. Grand Ave. Phones—Bdwy. 3486; 25381. P. O. Box No. 1372.

DIAMONDS
GO TO
SIMPSON'S DIAMOND SHOP
443 So. BROADWAY

Cemeteries.

THE IDEAL WAY
COMMUNITY MAUSOLEUM
Inglewood Park Cemetery.

Above ground entombment at no greater cost than earth burial. Perfect sanitation and dedication.
CALIFORNIA MAUSOLEUM COMPANY
120-21 L. A. Investment Co. Bldg.

"The Exclusive Specialty House for Feminine Apparel."

Myer Siegel & Co.
443-445-447 South Broadway

We have no Branch Store—No connection with other stores.

Everything for Infants

The wee ones are a first consideration by this house. We carry for them the best garments made in the world—both imported and domestic. In this section on our Third Floor you'll find everything they need—and at popular price.

Baby Coats Extra Special

Values to $8.00, in 2 to 6-year sizes inclusive **$4.95**

FINE French repps and linens—elaborately hand-embroidered. Certainly the prettiest coats one could select for Summer use. Take advantage of the very special price.

Baby Coats —3 to 6-year sizes **$2.95**

Pretty ratine and Bedford cord pique coats—extraordinary values—marked special for Tuesday only, at $2.95.

Baby Hats and Bonnets

Dainty styles to go with the coats mentioned above. Several extremely pretty effects—"pokes" among them. These are reduced from $1.50, $2.00, $3.00 and $4.50 to sell for—

95c===$1.45===$2.35

Baby Dresses—machine made; nainsook; trimmed........50c
Baby Dresses—hand made; Bishop Slips; special at....$1.00
Baby Skirts—hand made; plain hem; specially priced....85c
Flannel Skirts—waist style; scallop or hemstitched....$1.00
Night Gowns—nainsook; V front; scalloped edge..........65c

FURS Stored and Remodeled

"The Exclusive Specialty House for Feminine Apparel"

33⅓% Discount **Wall Paper** 33⅓% Discount

Come where the newest and latest designs in Wall Paper Hangings are offered for your inspection. Come, make your selections and beautify your home while the opportunity of the lowest prices will make it possible to enjoy the most artistic effects that time and skill have been able to produce.

CALIFORNIA WALL PAPER CO., 816 So. Broadway
(Opposite Hamburger's)

WOMEN OF BRAINS USE LACKO

PROTECT YOURSELF and YOUR CHILD'S LIFE. Use LACKO (THE ENEMY TO FLIES, DUST AND DIRT) from your greasy Gas Range to that rusty Front Door Screen, etc. LACKO QUICKLY CLEANS, BEAUTIFIES LIKE LACQUER. 25c cans make $1 worth HYGIENIC DUSTLESS DUSTERS. Ask Grocers, Dealers. (Exclusive Agents wanted) "LACKO," 224 S. Los Angeles st.

El Rado

is the depilatory you ought to use, and there are thousands of women who would be glad to tell you so. It is a scientifically prepared, thoroughly tested and absolutely safe remedy for

SUPERFLUOUS HAIR.

EL-RADO not only acts instantly wherever applied, but leaves the most delicate skin perfectly smooth and clear.

Sold in Two Sizes:
50c and $1.00 per bottle, at Owl Drug Co. and all leading drug and department stores, or DIRECT.
Pilgrim Mfg. Co., 37 E. 28th St., N.Y.

STOLL'S COFFEE
In Cans.
A Perfect Coffee.
PERFECTLY
Blended, Roasted, Granulated, Clean.
That is Stoll's Highest Grade Coffee.

THE PARISIAN INSTITUTE OF DERMATOLOGY

All facial and feature corrections. See our Sunday ad. Consultation free. Hours, 11 to 5. Room 717 O. T. Johnson Bldg., 4th and Broadway.

White Rubber Colored **Roofings**
Sold in rolls or laid completely by
WEAVER ROOF COMPANY
341 East Second St. F2855, Bdwy. 784
'Phone or send for samples.

I. Magnin & Co.
FASHIONABLE LADIES' WEARING APPAREL AT BIG REDUCTIONS
BRANCH STORE:
PASADENA
MARYLAND HOTEL

INJECTION BROU
Gives prompt relief without inconvenience. Particularly in obstinate cases. Preferable to nauseating drugs which are destructive to the stomach. All druggists.

AUCTION
TUESDAY, AUG. 5.,
AT 10 A. M.,
AT 112-116 COURT ST.
Groceries, fixtures, office furniture, household goods, rugs, carpets, etc.
J. J. SUGARMAN, Auctioneer.

AUCTION
Now at Our New Store,
1053-5 MAIN ST., AT 11TH ST.
Regular auctions at our store every Tuesday and Thursday afternoons. Household goods. Consignments solicited. REED & HAMMOND.
F3545. Bdwy. 2860.

Rhoades & Rhoades
Real Estate, Live Stock
And General Auctioneers
Guaranteed estimates on household furniture or bought outright for cash. Salesroom 1501-3-5 S. Main. Both phones 1355.

AUCTION
100 Head Horses and Mares; 20 Head Mules; Wagons and Harness.

This stock has been consigned to us from Howland Bros., of San Clemente Island, for sale, to

725 Lyon St., Los Angeles,
Tuesday, Aug. 12, 10 A.M.

This stock includes 50 head mares and geldings, from 2 to 4 years old, weight from 1000 to 1300 lbs. each; all sired by imported Percheron stallions.

50 head horses and mares, from 4 to 6 years old, weight 1200 to 1600 lbs. each; all good, first-class work stock.

20 head mules, all young and in good condition, weight from 1100 to 1300 lbs. each.

If you are in the market for good, first-class work stock, be sure and attend this sale.

10 wagons, Studebaker and Bains, 3¼ and 3½ feet; all same as new.

20 sets harness, in first-class shape.

TERMS: $100 and under, cash; over $100, one-third cash, balance 90 days, with note and approved security and 8 per cent. interest.

RHOADES & RHOADES,
AUCTIONEERS.

AUCTION
FRIDAY, 10 A. M.
2018 West 30th Street.

Contents of Six Room Bungalow. Ladies' Desk, Bed Lounge, Box Couch, Golden Oak and Mission Rockers, Electric Lamp, Electric Heater, Stands, Oak Frame Morris Chair, Straight Arm Chair, Tall Brass Jardinier, Spring Edge Couch, Round Oak Pedestal Dining Table and Chairs to match with leather seats, 8 odd Chairs, 2 Enamel Beds, Springs & Mattresses, costumer, small Rugs, 2 Golden Oak Dressers and Chiffonier, English Breakfast Table, Ice Box, Kitchen Utensils, Dishes, Stepladder, Kitchen Chairs, Porch Chairs, Three Trunks, one of which is all leather, 9x12 and small Rugs, also other Household commodities.

Take West Jefferson St. car to Hobart or Western Ave.

REED & HAMMOND.

AUCTION
TUESDAY, 2 P. M.
1053-55 SOUTH MAIN STREET

Nice consignment of fumed oak, birdseye maple and golden oak furniture from 50th st., all nearly new goods, comprising fumed oak rockers, chairs, library tables, mahogany rocker, fine brass beds, steel springs, floss and felt mattresses, golden oak dining table, handsome china closet and chairs to match, birdseye dressers and chiffoniers, Axminster rugs, etc.

REED & HAMMOND.

AUCTION
Woolens, Trimmings, Fixtures.
Entire stock and fixtures of Alexander the Great Tailor, Wednesday, Aug. 6th, at 10 a.m., at 451 S. Spring st.
J. J. SUGARMAN, Auctioneer.

AUCTION
Groceries—Fixtures.
Thursday and Friday, Aug. 7th and 8th, at 10 a.m. at 365 Central ave. Entire stock and fixtures of the McStay Supply Co.
J. J. SUGARMAN, Auctioneer.

AUCTION
J. J. SUGARMAN,
Auction and Commission House
General Auctioneer
Furniture — Merchandise — Fixtures
Office and Salesroom: 112-114-116 Court St. (Between Spring and Main.)
Main 6114 Phones F4812

Don't like bombs, as a rule. But we threw one ourselves last Friday when we opened up our

SEMI-ANNUAL CLEARANCE SALE.

It's for August only.

Suits to Order, Values to $28.... **$19**
Suits to Order, Values to $38.... **$24**

Higher priced suitings proportionately reduced.

Some noise, well I guess.

A.K. BRAUER & CO.
TAILORS TO MEN WHO KNOW
TWO SPRING ST. STORES
345-7 S. SPRING-COR. 5TH & SPRING

Legal.

NOTICE TO STOCKHOLDERS OF TITLE INSURANCE AND TRUST COMPANY:

NOTICE IS HEREBY GIVEN that the Board of Directors of the Title Insurance and Trust Company, a corporation organized under the laws of the State of California, and having its principal place of business at Los Angeles city, Los Angeles county, California, has called a meeting of the stockholders of said Company, for the purpose of submitting to the stockholders, the question of increasing the capital stock of the Company from the present amount of $500,000.00 to a total amount of $1,000,000.00, to be divided into 10,000 shares of the par value of $100.00 each.

Said meeting will be held on Friday, the 22nd day of August, 1913, three o'clock p.m., at the office and principal place of business of said Company, at room number 215 of the Title Insurance Building at the northeast corner of Fifth street and Spring street, in the city of Los Angeles, county of Los Angeles, State of California, which building and said room in said building, are the building and room where the Board of Directors usually meet.

Said additional amount of capital stock, namely, $500,000.00, shall all be common stock.

At the same time and place a proposition will be submitted to the stockholders to make all of the capital stock of the corporation common stock by exchanging, by agreement with the holders, all preferred stock now outstanding amounting to $100,000.00, for common stock of said corporation, and by exchanging by agreement with the holders the capital stock now outstanding amounting to $100,000.00, known as series "C" stock, for common stock of said corporation, and that as soon as, and as fast as said preferred stock and said series "C" stock, shall be so exchanged and replaced by common stock, all of the stock of the corporation shall be common stock, other than such of the preferred stock or series "C" stock as the holders refuse to or will not exchange for common stock.

In case such proposition is approved, there will be submitted to the stockholders at said meeting, the question of amending the original articles of incorporation so as to provide for the same, and also to incorporate the action taken into the proceedings and certificate to be filed increasing the capital stock to $1,000,000.00 in the manner provided by law.

There will also be submitted to the stockholders at said meeting various other amendments to the articles of incorporation, including particularly amendments conforming the articles of incorporation to various statutes enacted at the fortieth session of the Legislature of California, providing for a combined title insurance and trust company doing a departmental business as a title company and as a trust company, and providing for and giving authority to the Board of Directors to make the apportionment of the capital and surplus to said departments, and to apportion the capital and surplus set aside to the trust department partly as security for court trusts and partly as security for private trusts, and also amending the articles of incorporation in various other particulars, all of which will be submitted to and discussed at and acted upon at said meeting.

Said meeting will be held at the time and place above stated.

By order of the Board of Directors.
Dated June 16th, 1913.

W. H. ALLEN, Jr.,
President, and
O. P. CLARK,
Secretary of
TITLE INSURANCE AND TRUST COMPANY, a corporation.
(Corporate Seal)

LOS ANGELES PACIFIC COMPANY FIRST REFUNDING MORTGAGE GOLD BONDS.

Notice is hereby given that, pursuant to the provisions of Section 9, Article Fourth, of the Mortgage from this Company to the Union Trust Company of San Francisco, Trustee, dated January 3, 1910, this Company has set apart out of the net income derived by it from the lines of railroad therein mortgaged, the sum of $15,000.00, to be used to redeem said bonds, and that bonds issued under the said mortgage will be redeemed therewith. Bids are hereby invited for the surrender of said bonds at prices to be named by the bidders, to the amount of $15,000.00 in the Sinking Fund.

Such bids should be presented to this Company at its office in the City of Los Angeles, California, on or before the ninth day of August, 1913, at 12 o'clock noon, and should be endorsed "Bids for surrender of Los Angeles Pacific Company First Refunding Mortgage Gold Bonds."

PACIFIC ELECTRIC RAILWAY COMPANY.
By PAUL SHOUP,
President.
Los Angeles, Cal., July 8, 1913.

10c A BUTTON—$1 A RIP
Dutchess Trousers
—AT—
SILVERWOOD'S

"Schedule K" sale of tailoring in full blast.
The Haber Co.
TAILORS
440 S. Spring St. 338 S. Broadway.

Broadway 4770 Home A 5020
Occidental Bakery
The Famous
Faultless Bread
517 East Ninth St.

NEW HOME
"1913 ROTARY"
Sewing Machines
R. B. MOOREHEAD, Gen. Mgr.
428 South Broadway.
Phone F2331, Main 5590.

THE WEATHER.

LOCAL OFFICE, U. S. WEATHER BUREAU, Los Angeles, Aug. 4.—[Reported by Ford A. Carpenter, Local Forecaster.] At 5 o'clock a.m. the barometer registered 29.92; at 5 p.m., 29.85. Thermometer for the corresponding hours showed 71 deg. and 84 deg. Relative humidity, 5 a.m., 48 per cent.; 5 p.m., 33 per cent. Wind, 5 a.m., northeast, velocity 1 mile; 5 p.m., southwest, velocity 8 miles. Highest temperature, 92 deg.; lowest, 60 deg. Barometer reduced to sea level.

WEATHER BUREAU BULLETIN.—The distribution of pressure over the North American continent and the adjacent oceans is such as to indicate temperatures below the seasonal average this week over the Northwestern States, the Great Lakes and the Eastern States, and near or slightly above the normal in the Gulf States and on the Pacific Coast. No warm wave is probable east of the Rocky Mountains during the next week or ten days. The precipitation during the week will be generally light and local, and there are no indications at the present time that a general storm will cross the country.

CHARLES F. MARVIN,
Chief United States Weather Bureau.

WEATHER CONDITIONS.—The distribution of barometric pressure remains practically unchanged and the weather continues fair over the greater part of the United States. Showers occurred at Salt Lake City and Yellowstone, New Orleans, Raleigh and at Cape Hatteras. Heavy rain (1.84 inches) occurred at Tampa. It is cooler over the region of the Great Lakes and warmer in Kansas. Temperatures above 90 deg. were recorded Sunday as follows: 92 deg. at Denver, Galveston, Jacksonville, New Orleans, Roswell, Shreveport, Washington; 94 deg., Boise, Chicago, Havre, Kansas City, Louisville, Montgomery, St. Louis; 95 deg., Pasadena; 96 deg., Abilene; 98 deg., Des Moines, Dodge City, Fresno, North Platte, Oklahoma; 100 deg., Pomona, Tucson; 102 deg., Phoenix; 104 deg., Redlands, Riverside and San Bernardino. The southwestern low area, central over Southern Arizona, in conjunction with the ridge of relatively high pressure over Washington and Utah, will give continued fair and moderately warm weather in Los Angeles and vicinity Tuesday.

LOCAL FORECAST.

For Los Angeles and vicinity: Fair and moderately warm weather Tuesday; southwesterly winds, backing to northerly.

For California south of the Tehachapi: Fair Tuesday.

STATE FORECAST.

SAN FRANCISCO, Aug. 4.—Forecast:
San Francisco and vicinity: Fair Tuesday; fog in the morning; brisk northwest winds.
Santa Clara Valley: Fair Tuesday; overcast in the morning; brisk north winds.
Sacramento Valley: Fair Tuesday; continued warm; light south winds.
San Joaquin Valley: Fair Tuesday; continued warm; light north winds.
Southern California: Fair Tuesday; continued warm; light northeast winds, changing to southwest.
YUMA (Ariz.) Aug. 4.—[Exclusive Dispatch from the U. S. Reclamation Service.] Gauge height Colorado River, 17.40 feet.

CITY NEWS IN BRIEF.

Negroes to Banquet Mayor.

Local colored citizens have arranged to tender a banquet to Mayor Rose next Monday night at the Gamut Club, No. 1044 South Hope street.

To Alamitos Bay.

The Audubon Society will have an all-day meeting Thursday at Alamitos Bay. Members and friends are requested to meet at Pacific Electric (Main-street) station, in time to take the 9:40 car.

Becomes a "Higher Up."

Albert L. Anderson, the past two years a stenographer in the office of Immigration Inspector Connell, has been promoted to an inspectorship, and ordered to report at Eagle Pass, Tex., for duty. The vacancy will be filled from the civil service list.

Operation Impossible.

Ira E. Wesphal, No. 3201 Malabar street, injured Saturday night, when his left leg was crushed by an engine, died yesterday at the Receiving Hospital. The unfortunate man was so weak surgeons could not operate on him.

Drops Dead.

Erick Reeslund, 60 years old, a tailor of No. 4586 Santa Monica avenue, dropped dead in the City Engineer's room at the City Hall yesterday. Reeslund called at the office on business and apparently was overcome by heart failure.

Again the Star.

Two men, one wearing a star, called at the residence of Mrs. Helen Monks, No. 1638 East Twenty-second street, yesterday, posing as health officers. They insisted on inspecting the premises and beat a hasty retreat when they heard Mrs. Monks calling the police over the telephone.

Interesting Discussion.

While standing at Thirtieth and San Pedro streets early yesterday morning Harry Henderson, No. 604 East Thirtieth street, was held up and robbed of $40 by two masked men, who discussed whether to knock him out with a black jack or allow him to walk away. They finally permitted him to go unharmed.

The Chief's Guests.

Chief of Police Sebastian tendered a dinner to the twelve official police reporters and a number of other newspaper writers at Campi's last night. Justice Summerfield was toastmaster. The affair was one of the "harmony" banquets the head of the police department frequently gives his friends.

Hurt in "Fast Call."

Motorcycle Policeman Adams, in responding to a call yesterday, collided with an auto truck driven by W. E. Fisher of the Los Angeles Creamery, and sustained a fractured hip and severe lacerations. He was given emergency treatment at the Receiving Hospital. Fisher is detained at University Station on a charge of reckless driving.

"Joy Special" to Beach.

At 8 o'clock this morning the so-called "joy special" will pull out of the Salt Lake Station. Aboard will be some 500 settlement children from the East Seventh, East Ninth and Mesa-street schools, in general charge of Miss Nora Sterry. The objective point will be Long Beach, where until 5 o'clock this evening the children will frolic in the old ocean to their hearts' content.

Hassayampa Picnic.

The Hassayampas, 400 strong, are making ready for the society's annual picnic and "jinks" at Venice. It happens this year on August 12, and a programme more elaborate than usual is being arranged. The Hassayampa, as everyone knows, is a river in Arizona, the water of which, once partaken, forever removes the partaker from any further obligation to tell the truth. The membership is rapidly growing.

Knights Templar Trip.

Thirty Knights Templar will leave here at 10 o'clock Friday morning on a chartered Pullman on the Santa Fe California Limited for Denver to attend the Imperial Council of the order. Eastbound, the party will stop off at the Grand Canyon for one day. On the return trip, which is expected to bring them here the 18th inst., they will stop at San Francisco. The party will retain the Pullman throughout the entire trip.

National Clubs' Head Here.

William Woodhead of San Francisco, who was unanimously elected president of the Associated Advertising Clubs of America at the Baltimore convention, held in June, will be guest of the Los Angeles Advertising Club at luncheon today, and will make a thirty-minute address, outlining matters of national importance to advertising men. He is spokesman for 18,000 ad men. R. L. Bisby, secretary of the Chamber of Commerce of Long Beach, will talk on "Woodhead and the Sacramento convention;" J. F. Wilson will tell of "Woodhead at Baltimore." The Ad Club quartette will sing and two live bears, property of the club, will perform stunts. The luncheon will be at Christopher's.

PERSONALS.

John Denair, who ... ing when he decided to ... promoting the San Joaquin ... at the Hollenbeck. ... town named for him ... in it. Maj. Crowe of ... his annual summer visit ... and is stopping at the same ...

S. C. Leonhart, who ... oil into nice, shiny gold ... Bakersfield, is at the ... few days.

Among the Arizona ... the Hollenbeck are W. ... Prosecuting Attorney for ... county, a new bailiwick ... existence after the State ... Clifton is the county seat ... Shute is a lawyer from ... can recite the revised ... wards, but he forgot ... wife and daughter, who ... him. John Mitchell called ... tion to the oversight, which ... zona lawyer corrected by ... al." to his name.

C. O. Burke, good roads ... and townsite developer, is ... ing Los Angeles friends ... Banning will be a rival for ... in the California metropolitan ... stakes.

ADMITS ROBBING GUEST.

Ex-Salesman in San ... Charged with Taking ... dred Dollars in Money ...

[BY DIRECT WIRE TO THE TIMES.] SAN FRANCISCO BUREAU ... THE TIMES, Aug. 4.—[Exclusive Dispatch.] Colin F. McDonald, ... fessed robber of $1600 from ... of the Hotel St. Francis, is ... the City Prison and will ... charged with both burglary ... forgery.

McDonald, who was ... of the hotel, entered the ... S. Schwartz, a Cincinnati ... and stole $1600 in Wells-Fargo ... press money orders from the ... er's trouser pocket last night. ... Schwartz missed the money ... afterward and reported ... House Detective Blake, who ... moned two city detectives ... him in the search for the ... McDonald had left ... and the burglary was easily ... him. When the detectives ... sured that he was the man ... they learned that he had left ... tel.

He was found at the Hotel ... No. 969 Mission street, where ... said that he had attempted ... one of the money orders.

Taken to jail, he confessed ... robbery, saying he had lost ... tion as a salesman and that ... to obtain work had made ... perate.

McDonald registered at ... Francis Hotel as A. Hall ... Being well dressed, ... senting a good appearance ... cial circumstances were ... tioned by the attaches of the ... He is a good-looking ... low of 22 years. He refused ... the police where his home ... All but $150 of the checks ... covered.

SETTLE WATER CONTROVERSY.

Vast New Irrigation ... Be Started in Antelope ... Nevada.

[BY DIRECT WIRE TO THE TIMES.] RENO, Aug. 4.—[Exclusive Dispatch.] After thirteen years ... tion, farming interests in the ... River district of Nevada ... telope Valley of California ... reached a settlement of the ... controversy out of court. ... diate result is to be a vast ... gation enterprise, including ... acres.

By the terms of the ... 125 water users along the ... ker River are to receive ... of all water to be stored ... Lake reservoir, on which ... be started at once. Farmers ... valley stand ready to put ... capital for constructing the ... and building a five-mile ... the West Walker River, ... ter-mile tunnel from the ...

It is reported the government ... also be interested in other ... tion work in the district ... long-standing litigation ... tled. Miller and Lux ... cisco, through one of their ... cattle companies, first ... plaintiff against over 150 ... and D. Rickey, whose ... taken over by Humphrey ... who now own the Antelope ... ranch.

Miller and Lux settled ... ago and joined forces with ... merous farmers who were ... the suit against the Rickey ... Rickey started the irrigation ... years ago, but was prevented ... injunction in the Federal ... carrying it out.

TO BUILD WAGON ROAD.

Forest Bureau Sets Aside ... Thousand Dollars to Assist ... County.

[BY DIRECT WIRE TO THE TIMES.] WEAVERVILLE, Aug. 4.—[Exclusive Dispatch.] Fifteen ... lars has been set aside by ... bureau to assist Trinity ... structing a wagon road ... Fork down Trinity River ... Fork, near the Humboldt ... At the same time $1000 ... the forest bureau to the ... Hayfork to Hyampom. ...

The road up Trinity ... ing built by widening the ... reau's trail, which was ... wagon road grade. The ... appropriation, added to the ... by Trinity county, brings the ... to $25,500 for the ... $2000 for the Hyampom ... road.

TO SELL HARBOR BONDS.

California Will Offer Them ... in San Francisco ... vestors Next Week.

[BY A. P. NIGHT WIRE TO THE TIMES.] SACRAMENTO, Aug. 4.— ... will offer investors $1,000,000 ... per cent. San Francisco harbor ... at public sale August 11 ... Treasurer Roberts's office ... to a decision reached today ...

The bonds are to be ... on the construction of ... and other building projects ... provement of the San Francisco ... front.

Unless a large block ... ties is sold the harbor ... will have to be suspended ... market for the securities ...

Forfeits Life to ...

SACRAMENTO, Aug. 4.—[By A. P.] Night Wire.] J. M. Langdon ... ern Pacific freight ... this afternoon at a local ... a result of injuries ... directing a repair train ... near Suisun, yesterday ...

An Eaten Day.

Justice Forbes returned ... vacation, yesterday ... one civil case during ... has a long list of ... the week.

WEDNESDAY MORNING,

Balk.

DEMOCRATS IN REVOLT.

Mutiny at Wilson's Currency Plan.

Hitchcock of Nebraska Leads Senators in Defiance of the President.

Declares Bill Will Fail and Session Should Drop Executive's Idea.

Changes in Administration Act Said to Be in Favor of the Banks.

[BY DIRECT WIRE TO THE TIMES.]

WASHINGTON BUREAU OF THE TIMES, Aug. 5.—[Exclusive Dispatch.] President Wilson has won his fight for currency reform so far as the House of Representatives is concerned, but faces a bitter contest in the Senate.

By a vote of 11 to 3, the Democratic members of the House Committee on Banking and Currency today gave approval to the administration bill as amended. There are twenty-one members of the committee, so that that body by the narrow majority of one will make a favorable report to the House. The Democratic caucus on the currency bill has been called for next Monday.

Representative Henry and the three Democrats on the committee who opposed the administration bill—Eagle of Texas, Neeley of Kansas, Ragsdale of South Carolina—will make a determined effort to induce the caucus to revolutionize the measure. Indications are they will fail.

Once the caucus approves the bill it will be pushed through the House and presented in the Senate for action ...

(Continued on Second Page.)

THE WORLD'S N... IN TO...

THE HEART OF IT

EPITOMIZED, CLASSIFIED ...

The Foremost Events of ... Secession Over the Currency Bill. ... cinnati. (3) Train Robbery in Al... Unearthed in Ohio. (5) The Mexi... Caminetti Trial in San Francisco.

INDEX.

PART I. Telegraph Sheet.
1. Oppose Wilson's Currency Plan.
2. All Courtesies to Huerta's Men.
3. Political Plot Found in Ohio.
4. Rush Work on Battleships.
5. What N. A. M. Has Done for Industry.
12. City in Brief; Weather Report.
PART II. Editorial Section.
1. Express Rate Cut Means Much.
2. Espee Wants a Precedence.
3. Sister-in-Law Convicts Him.
4. News From Southland Counties.
6. Editorial Page: Pen Points, Verse.
7. The Political Watch Tower.
9. Happenings on Pacific Slope.
10. Stocks, Bonds, Financial summary.
11. Industrial Progress; Shipping News.
12. Public Service: City Hall, Courts.
PART III. Pictorial Part.
1. Turkey Trot is Kicked Out.
2. The Scholarship Contest.
3. Facts and Fancies for Women.
4. Society Affairs; at the Theaters.
PART IV. In the Field of Sports.
1. Beavers Win First From Tigers.
2. Major League Baseball Scores.
3. Better Rugby for Next Year.
4. Coast vs. Coast in Tennis Finals.

SUMMARY.

THE SKY. Clear. Wind at 5 p.m., southwest; velocity, 8 miles. Thermometer, highest, 86 deg. lowest, 63 deg. Forecast: Fair Wednesday, moderately warm, light northeast winds changing to southwest. For complete weather report see last page of Part I.

THE CITY. The campaign of the Chamber of Commerce committee to establish an Industrial Bureau met with encouragement and substantial support from the business men of the city yesterday.

It is considered certain that the Chief Clerk of the General Land Office, who returned yesterday from the Imperial Valley, will recommend the opening thereof to public entry of 130,000 acres of farm land.

Professional land locaters received a hard blow yesterday when the Court overruled a demurrer to the indictment returned by the Federal grand jury against two men held for intimidation.

A leading insurance man's charge that his wife had made him a target for knives and forks failed to win him a di...

The reader who would do justice to himself ... this summary, comprehensive though it is, but will ... necessarily cannot always be luminously ...